

Spring 2026 – Systems Biology of Reproduction
Lecture Outline – Gametogenesis/ Stem Cells/ Cloning
Eric Nilsson – Biol 475/575
10:35-11:50 am, Tuesday & Thursday
March 24, 2026
Week 11

Gametogenesis/ Stem Cells/ Cloning

- Gametogenesis
- Spermatogenesis
 - Cell Development Stages
 - Meiosis
- Male Germline Stem Cell and Niche
 - Cell Biology
 - Niche
 - Regulatory Factors
- Germ Cell Transplantation
- Oogenesis
 - Cell Development
 - Meiosis
- Female Germline Stem Cells
- Embryonic Stem Cells
- Cloning

Required Reading

McCarrey JR. (2018) Gametogenesis Overview. in: Encyclopedia of Reproduction 2nd Edition, Ed: MK Skinner. Elsevier. Vol 3:2-4.

Dobrinski, et al. (2018) Regulation of Spermatogonial Stem Cell Function. in: Encyclopedia of Reproduction 2nd Edition, Ed: MK Skinner. Elsevier. Vol 3: 100-104.

Westhusin and Long (2018) Reproductive Cloning. in: Encyclopedia of Reproduction 2nd Edition, Ed: MK Skinner. Elsevier. Vol 6:776-781.

REFERENCES

Sing TL, Brar GA, Ünal E. Gametogenesis: Exploring an Endogenous Rejuvenation Program to Understand Cellular Aging and Quality Control. *Annu Rev Genet.* 2022 Nov 30;56:89-112.

- Pei Z, Deng K, Xu C, Zhang S. The molecular regulatory mechanisms of meiotic arrest and resumption in Oocyte development and maturation. *Reprod Biol Endocrinol*. 2023 Oct 2;21(1):90.
- Rabbani M, Zheng X, Manske GL, Vargo A, Shami AN, Li JZ, Hammoud SS. Decoding the Spermatogenesis Program: New Insights from Transcriptomic Analyses. *Annu Rev Genet*. 2022 Nov 30;56:339-368.
- Trost N, Mbengue N, Kaessmann H. The molecular evolution of mammalian spermatogenesis. *Cells Dev*. 2023 Sep;175:203865.
- Coxir SA, Costa GMJ, Santos CFD, Alvarenga RLLS, Lacerda SMDSN. From in vivo to in vitro: exploring the key molecular and cellular aspects of human female gametogenesis. *Hum Cell*. 2023 Jul;36(4):1283-1311.
- Vargas LN, Silveira MM, Franco MM. Epigenetic Reprogramming and Somatic Cell Nuclear Transfer. *Methods Mol Biol*. 2023;2647:37-58.
- McCarrey JR. Epigenetic priming as a mechanism of predetermination of spermatogonial stem cell fate. *Andrology*. 2023 Jul;11(5):918-926.
- Krajnik K, Mietkiewska K, Skowronska A, Kordowitzki P, Skowronski MT. Oogenesis in Women: From Molecular Regulatory Pathways and Maternal Age to Stem Cells. *Int J Mol Sci*. 2023 Apr 6;24(7):6837.
- Hermann BP, Oatley JM. Introduction: The Why's and How's for Studying Spermatogenesis and Spermatogonial Stem Cells. *Methods Mol Biol*. 2023;2656:1-6.
- Ramsoomair CK, Alver CG, Flannigan R, Ramasamy R, Agarwal A. Spermatogonial Stem Cells and In Vitro Spermatogenesis: How Far Are We from a Human Testis on a Chip? *Eur Urol Focus*. 2023 Jan;9(1):46-48.
- Trost N, Mbengue N, Kaessmann H. The molecular evolution of mammalian spermatogenesis. *Cells Dev*. 2023 Sep;175:203865.
- Davis GM, Hipwell H, Boag PR. Oogenesis in *Caenorhabditis elegans*. *Sex Dev*. 2023;17(2-3):73-83.
- Irie N, Lee SM, Lorenzi V, Xu H, et al. DMRT1 regulates human germline commitment. *Nat Cell Biol*. 2023 Oct;25(10):1439-1452.
- Jabari A, Gholami K, Khadivi F, et al. In vitro complete differentiation of human spermatogonial stem cells to morphologic spermatozoa using a hybrid hydrogel of agarose and laminin. *Int J Biol Macromol*. 2023 Apr 30;235:123801.
- Robinson M, Haegert A, Li YY, Morova T, Zhang AYY, Witherspoon L, Hach F, Willerth SM, Flannigan R. Differentiation of Peritubular Myoid-Like Cells from Human Induced Pluripotent Stem Cells. *Adv Biol (Weinh)*. 2023 Jul;7(7):e2200322.
- Peng YJ, Tang XT, Shu HS, Dong W, Shao H, Zhou BO. Sertoli cells are the source of stem cell factor for spermatogenesis. *Development*. 2023 Mar 15;150(6):dev200706.
- Seita Y, Cheng K, McCarrey JR, et al. Efficient generation of marmoset primordial germ cell-like cells using induced pluripotent stem cells. *Elife*. 2023 Jan 31;12:e82263.
- Seita Y, Hwang YS, Sasaki K. Reconstitution of Human Prospermatogonial Development from Human-Induced Pluripotent Stem Cells. *Methods Mol Biol*. 2023;2656:145-159.
- Czukiewska SM, Fan X, Mulder AA, Van Der Helm T, et al. Cell-cell interactions during the formation of primordial follicles in humans. *Life Sci Alliance*. 2023 Aug 29;6(11):e202301926.

- Rajachandran S, Zhang X, Cao Q, et al. Dissecting the spermatogonial stem cell niche using spatial transcriptomics. *Cell Rep.* 2023 Jul 25;42(7):112737.
- Ribeiro J, Crossan GP. GCNA is a histone binding protein required for spermatogonial stem cell maintenance. *Nucleic Acids Res.* 2023 Jun 9;51(10):4791-4813.
- Voigt AL, Dardari R, Lara NLM, et al. Multiomics approach to profiling Sertoli cell maturation during development of the spermatogonial stem cell niche. *Mol Hum Reprod.* 2023 Feb 28;29(3):gaad004.
- Shakweer WME, Krivoruchko AY, Dessouki SM, Khattab AA. A review of transgenic animal techniques and their applications. *J Genet Eng Biotechnol.* 2023 May 9;21(1):55.
- Bonetti G, Donato K, Medori MC, et al. Human Cloning: Biology, Ethics, and Social Implications. *Clin Ter.* 2023 Nov-Dec;174(Suppl 2(6)):230-235.
- Swegen A, Appeltant R, Williams SA. Cloning in action: can embryo splitting, induced pluripotency and somatic cell nuclear transfer contribute to endangered species conservation? *Biol Rev Camb Philos Soc.* 2023 Aug;98(4):1225-1249.
- Luo H, Li X, Tian GG, et al. Offspring production of ovarian organoids derived from spermatogonial stem cells by defined factors with chromatin reorganization. *J Adv Res.* 2021 Mar 17;33:81-98.
- Sou IF, Pryce RM, Tee W-W, McClurg UL. Meiosis initiation: a story of two sexes in all creatures great and small. *Biochem J.* 2021 Oct 29;478(20):3791-3805.
- Ben Maamar M, Nilsson EE, Skinner MK. Epigenetic transgenerational inheritance, gametogenesis and germline development. *Biol Reprod.* 2021 Sep 14;105(3):570-592.
- Yoshino T, Suzuki T, Nagamatsu G, et al. Generation of ovarian follicles from mouse pluripotent stem cells. *Science.* 2021 Jul 16;373(6552):eabe0237.
- Her YR, Wang L, Chepelev I, et al. Genome-wide chromatin occupancy of BRDT and gene expression analysis suggest transcriptional partners and specific epigenetic landscapes that regulate gene expression during spermatogenesis. *Mol Reprod Dev.* 2021 Feb;88(2):141-157.
- Rodríguez-Casuriaga R, Geisinger A. Contributions of Flow Cytometry to the Molecular Study of Spermatogenesis in Mammals. *Int J Mol Sci.* 2021 Jan 25;22(3):1151.
- Luciano AM, Barros RG, Soares ACS, et al. Recreating the Follicular Environment: A Customized Approach for In Vitro Culture of Bovine Oocytes Based on the Origin and Differentiation State. *Methods Mol Biol.* 2021;2273:1-15.
- Gupta A, Lutolf MP, Hughes AJ, Sonnen KF. Bioengineering in vitro models of embryonic development. *Stem Cell Reports.* 2021 May 11;16(5):1104-1116.
- Gewiss RL, Schleif MC, Griswold MD. The role of retinoic acid in the commitment to meiosis. *Asian J Androl.* Nov-Dec 2021;23(6):549-554.
- Mastora E, Christodoulaki A, Papageorgiou K, Zikopoulos A, Georgiou I. Expression of Retroelements in Mammalian Gametes and Embryos. *In Vivo.* Jul-Aug 2021;35(4):1921-1927.
- Zeng Q, Cai J, Wan H, et al. PIWI-interacting RNAs and PIWI proteins in diabetes and cardiovascular disease: Molecular pathogenesis and role as biomarkers. *Clin Chim Acta.* 2021 Jul;518:33-37.
- Nagamatsu G. Regulation of primordial follicle formation, dormancy, and activation in mice. *J Reprod Dev.* 2021 Jun 21;67(3):189-195.

- Clark AT, Brivanlou A, Fu J, et al. Human embryo research, stem cell-derived embryo models and in vitro gametogenesis: Considerations leading to the revised ISSCR guidelines. *Stem Cell Reports*. 2021 Jun 8;16(6):1416-1424.
- Vidaurre V, Chen X. Epigenetic regulation of drosophila germline stem cell maintenance and differentiation. *Dev Biol*. 2021 May;473:105-118.
- Linn E, Ghanem L, Bhakta H, et al. Genes Regulating Spermatogenesis and Sperm Function Associated with Rare Disorders. *Front Cell Dev Biol*. 2021 Feb 16;9:634536.
- Khanehzad M, Abbaszadeh R, Holakuyee M, et al. FSH regulates RA signaling to commit spermatogonia into differentiation pathway and meiosis. *Reprod Biol Endocrinol*. 2021 Jan 7;19(1):4.
- Jenardhanan P, Panneerselvam M, Mathur PP. Use of Molecular Modeling to Study Spermatogenesis: An Overview Using Proteins in Sertoli Cells. *Adv Exp Med Biol*. 2021;1288:205-214.
- Zhong D, Chen M, Zhang L, et al. Aberrant regulation of RNA methylation during spermatogenesis. *Reprod Domest Anim*. 2021 Jan;56(1):3-11.
- Guerra-Carvalho B, Carrageta DF, Crisóstomo L, et al. Molecular mechanisms regulating spermatogenesis in vertebrates: Environmental, metabolic, and epigenetic factor effects. *Anim Reprod Sci*. 2021 Dec 1;106896. doi: .1016/j.anireprosci.2021.106896.
- Binsila B, Selvaraju S, Ranjithkumaran R, et al. Current scenario and challenges ahead in application of spermatogonial stem cell technology in livestock. *J Assist Reprod Genet*. 2021 Dec;38(12):3155-3173.
- Puzuka A, Alksere B, Gailite L, Erenpreiss J. Idiopathic Infertility as a Feature of Genome Instability. *Life (Basel)*. 2021 Jun 29;11(7):628.
- Wang L, Li L, Wu X, et al. mTORC1/rpS6 and p-FAK-Y407 signaling regulate spermatogenesis: Insights from studies of the adjudin pharmaceutical/toxicant model. *Semin Cell Dev Biol*. 2021 Apr 15;S1084-9521(21)00071-9.
- Lara NILEM, Sakib S, Dobrinski I. Regulation of Cell Types Within Testicular Organoids. *Endocrinology*. 2021 Apr 1;162(4):bqab033.
- Du L, Chen W, Cheng Z, et al. Novel Gene Regulation in Normal and Abnormal Spermatogenesis. *Cells*. 2021 Mar 17;10(3):666.
- Geisinger A, Rodríguez-Casuriaga R, Benavente R. Transcriptomics of Meiosis in the Male Mouse. *Front Cell Dev Biol*. 2021 Mar 5;9:626020.
- Subash SK, Kumar PG. Spermatogonial stem cells: A story of self-renewal and differentiation. *Front Biosci (Landmark Ed)*. 2021 Jan 1;26:163-205.
- Morimoto H, Ogonuki N, Kanatsu-Shinohara M, et al. Spermatogonial stem cell transplantation into nonablated mouse recipient testes. *Stem Cell Reports*. 2021 Jul 13;16(7):1832-1844.
- Guo J, Sosa E, Chitiashvili T, et al. Single-cell analysis of the developing human testis reveals somatic niche cell specification and fetal germline stem cell establishment. *Cell Stem Cell*. 2021 Apr 1;28(4):764-778.e4.
- Ladyzhets S, Antel M, Simao T, et al. Self-limiting stem-cell niche signaling through degradation of a stem-cell receptor. *PLoS Biol*. 2020 Dec 14;18(12):e3001003.
- Luo H, Li X, Tian GG, et al. Offspring production of ovarian organoids derived from spermatogonial stem cells by defined factors with chromatin reorganization. *J Adv Res*. 2021 Mar 17;33:81-98.

- Hong T-K, Song J-H, Lee S-B, Do J-T. Germ Cell Derivation from Pluripotent Stem Cells for Understanding In Vitro Gametogenesis. *Cells*. 2021 Jul 26;10(8):1889.
- Fang F, Wang X, Li Z, Ni K, Xiong C. Epigenetic regulation of mRNA N6-methyladenosine modifications in mammalian gametogenesis. *Mol Hum Reprod*. 2021 May 8;27(5):gaab025.
- Xu F, Wolf S, Green O, Xu J. Vitamin D in follicular development and oocyte maturation. *Reproduction*. 2021 May 5;161(6):R129-R137.
- Nikanfar S, Oghbaei H, Rezaei YR, et al. Role of adipokines in the ovarian function: Oogenesis and steroidogenesis. *J Steroid Biochem Mol Biol*. 2021 May;209:105852.
- Bergero R, Ellis P, Haerty W, et al. Meiosis and beyond - understanding the mechanistic and evolutionary processes shaping the germline genome. *Biol Rev Camb Philos Soc*. 2021 Jun;96(3):822-841.
- Orr JN, Waugh R, Colas I. Ubiquitination in Plant Meiosis: Recent Advances and High Throughput Methods. *Front Plant Sci*. 2021 Apr 7;12:667314.
- He M, Zhang T, Yang Y, Wang C. Mechanisms of Oocyte Maturation and Related Epigenetic Regulation. *Front Cell Dev Biol*. 2021 Mar 19;9:654028.
- Norrie JL, Nityanandam A, Lai K, et al. Retinoblastoma from human stem cell-derived retinal organoids. *Nat Commun*. 2021 Jul 27;12(1):4535.
- Vidaurre V, Chen X. Epigenetic regulation of drosophila germline stem cell maintenance and differentiation. *Dev Biol*. 2021 May;473:105-118.
- Bertho S, Clapp M, Banisch TU, et al. Zebrafish *dazl* regulates cystogenesis and germline stem cell specification during the primordial germ cell to germline stem cell transition. *Development*. 2021 Apr 1;148(7):dev187773.
- Gruhn WH, Günesdogan U. Generation of Primordial Germ Cell-like Cells on Small and Large Scales. *Methods Mol Biol*. 2021;2214:75-89.
- Hildebrandt TB, Hermes R, Goeritz F, et al. The ART of bringing extinction to a freeze - History and future of species conservation, exemplified by rhinos. *Theriogenology*. 2021 Jul 15;169:76-88.
- Skrzyszowska M, Samiec M. Generating Cloned Goats by Somatic Cell Nuclear Transfer-Molecular Determinants and Application to Transgenics and Biomedicine. *Int J Mol Sci*. 2021 Jul 13;22(14):7490.
- Nagahama Y, Chakraborty T, et al. Sex determination, gonadal sex differentiation, and plasticity in vertebrate species. *Physiol Rev*. 2021 Jul 1;101(3):1237-1308.
- Salilew-Wondim D, Gebremedhn S, Hoelker M, Tholen E, Hailay T, Tesfaye D. The Role of MicroRNAs in Mammalian Fertility: From Gametogenesis to Embryo Implantation. *Int J Mol Sci*. 2020 Jan 16;21(2).
- King GA, Ünal E. The dynamic nuclear periphery as a facilitator of gamete health and rejuvenation. *Curr Genet*. 2020 Jan 8. doi: 10.1007/s00294-019-01050-1. [Epub ahead of print]
- Courret C, Chang CH, Wei KH, Montchamp-Moreau C, Larracuenta AM. Meiotic drive mechanisms: lessons from *Drosophila*. *Proc Biol Sci*. 2019 Oct 23;286(1913):20191430.
- Ghieh F, Mitchell V, Mandon-Pepin B, Vialard F. Genetic defects in human azoospermia. *Basic Clin Androl*. 2019 Apr 23;29:4.
- Larson EL, Kopania EEK, Good JM. Spermatogenesis and the Evolution of Mammalian Sex Chromosomes. *Trends Genet*. 2018 Sep;34(9):722-732.

Russell SJ, LaMarre J. Transposons and the PIWI pathway: genome defense in gametes and embryos. *Reproduction*. 2018 Oct 1;156(4):R111-R124.

Hanna CW, Demond H, Kelsey G. Epigenetic regulation in development: is the mouse a good model for the human? *Hum Reprod Update*. 2018 Sep 1;24(5):556-576.

Bie B, Wang Y, Li L, Fang H, Liu L, Sun J. Noncoding RNAs: Potential players in the self-renewal of mammalian spermatogonial stem cells. *Mol Reprod Dev*. 2018 Aug;85(8-9):720-728.

Schimenti JC, Handel MA. Unpackaging the genetics of mammalian fertility: strategies to identify the "reproductive genome". *Biol Reprod*. 2018 Dec 1;99(6):1119-1128.

Kumar A, Raut S, Balasinor NH. Endocrine regulation of sperm release. *Reprod Fertil Dev*. 2018 Nov;30(12):1595-1603.

McSwiggin HM, O'Doherty AM. Epigenetic reprogramming during spermatogenesis and male factor infertility. *Reproduction*. 2018 Aug;156(2):R9-R21.

Kubota H, Brinster RL. Spermatogonial stem cells. *Biol Reprod*. 2018 Jul 1;99(1):52-74.

Kamalideghan B, Habibi M, Afjeh SS, Shoai M, Alidoost S, Almasi Ghale R, Eshghifar N, Pouresmaeili F. The Importance of Small Non-Coding RNAs in Human Reproduction: A Review Article. *Appl Clin Genet*. 2020 Jan 8;13:1-11.

Gewiss R, Topping T, Griswold MD. Cycles, waves, and pulses: Retinoic acid and the organization of spermatogenesis. *Andrology*. 2019 Oct 31.

Heinrich A, DeFalco T. Essential roles of interstitial cells in testicular development and function. *Andrology*. 2019 Aug 24. doi: 10.1111/andr.12703. [Epub ahead of print]

Robles V, Valcarce DG, Riesco MF. Non-coding RNA regulation in reproduction: Their potential use as biomarkers. *Noncoding RNA Res*. 2019 May 3;4(2):54-62.

Fainberg J, Kashanian JA. Recent advances in understanding and managing male infertility. *F1000Res*. 2019 May 16;8. pii: F1000 Faculty Rev-670.

Su L, Patti ME. Paternal Nongenetic Intergenerational Transmission of Metabolic Disease Risk. *Curr Diab Rep*. 2019 May 24;19(7):38.

Meroni SB, Galardo MN, Rindone G, Gorga A, Riera MF, Cigorraga SB. Molecular Mechanisms and Signaling Pathways Involved in Sertoli Cell Proliferation. *Front Endocrinol (Lausanne)*. 2019 Apr 16;10:224.

Wasserzug-Pash P, Klutstein M. Epigenetic changes in mammalian gametes throughout their lifetime: the four seasons metaphor. *Chromosoma*. 2019 Sep;128(3):423-441.

Moreira BP, Oliveira PF, Alves MG. Molecular Mechanisms Controlled by mTOR in Male Reproductive System. *Int J Mol Sci*. 2019 Apr 2;20(7). pii: E1633

Oehninger S, Ombelet W. Limits of current male fertility testing. *Fertil Steril*. 2019 May;111(5):835-841.

Sharma S, Wistuba J, Pock T, Schlatt S, Neuhaus N. Spermatogonial stem cells: updates from specification to clinical relevance. *Hum Reprod Update*. 2019 May 1;25(3):275-297.

Lin Z, Tong MH. m⁶A mRNA modification regulates mammalian spermatogenesis. *Biochim Biophys Acta Gene Regul Mech*. 2019 Mar;1862(3):403-411.

Lee J. Is age-related increase of chromosome segregation errors in mammalian oocytes caused by cohesin deterioration? *Reprod Med Biol*. 2019 Sep 12;19(1):32-41.

Wideman JG, Novick A, Muñoz-Gómez SA, Doolittle WF. Neutral evolution of cellular phenotypes. *Curr Opin Genet Dev*. 2019 Oct;58-59:87-94.

- Glémin S, François CM, Galtier N. Genome Evolution in Outcrossing vs. Selfing vs. Asexual Species. *Methods Mol Biol.* 2019;1910:331-369.
- Gaines TA, Patterson EL, Neve P. Molecular mechanisms of adaptive evolution revealed by global selection for glyphosate resistance. *New Phytol.* 2019 Sep;223(4):1770-1775.
- Spiller C, Bowles J. Sexually dimorphic germ cell identity in mammals. *Curr Top Dev Biol.* 2019;134:253-288.
- Arbel-Eden A, Simchen G. Elevated Mutagenicity in Meiosis and Its Mechanism. *Bioessays.* 2019 Apr;41(4):e1800235.
- Hoshino Y. Updating the markers for oocyte quality evaluation: intracellular temperature as a new index. *Reprod Med Biol.* 2018 Sep 27;17(4):434-441.
- Huelgas-Morales G, Greenstein D. Control of oocyte meiotic maturation in *C. elegans*. *Semin Cell Dev Biol.* 2018 Dec;84:90-99.
- Mäkelä JA, Hobbs RM. Molecular regulation of spermatogonial stem cell renewal and differentiation. *Reproduction.* 2019 Nov;158(5):R169-R187.
- Suzuki S, Diaz VD, Hermann BP. What has single-cell RNA-seq taught us about mammalian spermatogenesis? *Biol Reprod.* 2019 Sep 1;101(3):617-634.
- Guo J, Nie X, Giebler M, Mlcochova H, Wang Y, Grow EJ, DonorConnect, et al. The Dynamic Transcriptional Cell Atlas of Testis Development during Human Puberty. *Cell Stem Cell.* 2020 Feb 6;26(2):262-276.e4.
- Sosa E1, Chen D1, Rojas EJ, Hennebold JD, et al. Differentiation of primate primordial germ cell-like cells following transplantation into the adult gonadal niche. *Nat Commun.* 2018 Dec 17;9(1):5339.
- La HM, Hobbs RM. Mechanisms regulating mammalian spermatogenesis and fertility recovery following germ cell depletion. *Cell Mol Life Sci.* 2019 Oct;76(20):4071-4102.
- Gauthier-Fisher A, Kauffman A, Librach CL. Potential use of stem cells for fertility preservation. *Andrology.* 2019 Sep 27.
- Argani H. Genome Engineering for Stem Cell Transplantation. *Exp Clin Transplant.* 2019 Jan;17(Suppl 1):31-37.
- Bowen-Simpkins P, Wang JJ, Ahuja KK. The UK's anomalous 10-year limit on oocyte storage: time to change the law. *Reprod Biomed Online.* 2018 Oct;37(4):387-389.
- Yatsenko SA, Rajkovic A. Genetics of human female infertility†. *Biol Reprod.* 2019 Sep 1;101(3):549-566.
- Stringer JM, Western PS. A step toward making human oocytes. *Nat Biotechnol.* 2019 Jan 3;37(1):24-25.
- White MD, Plachta N. Specification of the First Mammalian Cell Lineages In Vivo and In Vitro. *Cold Spring Harb Perspect Biol.* 2019 Oct 15. pii: a035634. doi: 10.1101/cshperspect.a035634. [Epub ahead of print]
- Shparberg RA, Glover HJ, Morris MB. Modeling Mammalian Commitment to the Neural Lineage Using Embryos and Embryonic Stem Cells. *Front Physiol.* 2019 Jul 11;10:705.
- Zhang Z, Zhuang L, Lin CP. Roles of MicroRNAs in Establishing and Modulating Stem Cell Potential. *Int J Mol Sci.* 2019 Jul 25;20(15). pii: E3643.

- Taniguchi K, Heemskerk I, Gumucio DL. Opening the black box: Stem cell-based modeling of human post-implantation development. *J Cell Biol.* 2019 Feb 4;218(2):410-421.
- Tan H, Tee WW. Committing the primordial germ cell: An updated molecular perspective. *Wiley Interdiscip Rev Syst Biol Med.* 2019 Jan;11(1):e1436.
- Rossant J. Genetic Control of Early Cell Lineages in the Mammalian Embryo. *Annu Rev Genet.* 2018 Nov 23;52:185-201.
- Abu-Dawud R, Graffmann N, Ferber S, Wruck W, Adjaye J. Pluripotent stem cells: induction and self-renewal. *Philos Trans R Soc Lond B Biol Sci.* 2018 Jul 5;373(1750). pii: 20170213.
- Roberts RM, Ezashi T, Sheridan MA, Yang Y. Specification of trophoblast from embryonic stem cells exposed to BMP4. *Biol Reprod.* 2018 Jul 1;99(1):212-224.
- Lucas CG, Chen PR, Seixas FK, Prather RS, Collares T. Applications of omics and nanotechnology to improve pig embryo production in vitro. *Mol Reprod Dev.* 2019 Nov;86(11):1531-1547.
- Simonini S, Østergaard L. Female reproductive organ formation: A multitasking endeavor. *Curr Top Dev Biol.* 2019;131:337-371.
- Ahn J, Park YJ, Chen P, et al. (2017) Comparative expression profiling of testis-enriched genes regulated during the development of spermatogonial cells. *PLoS One.* 12(4):e0175787.
- Vicens A, Borziak K, Karr TL, Roldan ERS, Dorus S. (2017) Comparative Sperm Proteomics in Mouse Species with Divergent Mating Systems. *Mol Biol Evol.* 34(6):1403-1416.
- Goldmann JM, Wong WS, Pinelli M, et al (2016) Parent-of-origin-specific signatures of de novo mutations. *Nat Genet.* 48(8):935-9
- Virant-Klun I, Leicht S, Hughes C, Krijgsveld J. (2016) Identification of Maturation-Specific Proteins by Single-Cell Proteomics of Human Oocytes. *Mol Cell Proteomics.* 15(8):2616-27.
- Ball RL, Fujiwara Y, Sun F, Hu J, Hibbs MA, Handel MA, Carter GW. (2016) Regulatory complexity revealed by integrated cytological and RNA-seq analyses of meiotic substages in mouse spermatocytes. *BMC Genomics.* 17(1):628.
- Totonchi M, Hassani SN, Sharifi-Zarchi A, et al. (2017) Blockage of the Epithelial-to-Mesenchymal Transition Is Required for Embryonic Stem Cell Derivation. *Stem Cell Reports.* 9(4):1275-1290.
- Pal D, Rao MRS. (2017) Long Noncoding RNAs in Pluripotency of Stem Cells and Cell Fate Specification. *Adv Exp Med Biol.* 1008:223-252.
- Habibi E, Stunnenberg HG. (2017) Transcriptional and epigenetic control in mouse pluripotency: lessons from in vivo and in vitro studies. *Curr Opin Genet Dev.* 46:114-122.
- Volarevic V, Markovic BS, Gazdic M, et al (2018) Ethical and Safety Issues of Stem Cell-Based Therapy. *Int J Med Sci.* 15(1):36-45.
- Chadwick R. (2018) Reproductive cloning revisited. *Bioethics.* 32(3):146.
- Bhartiya D, Anand S, Patel H, Parte S. (2017) Making gametes from alternate sources of stem cells: past, present and future. *Reprod Biol Endocrinol.* 15(1):89.

- Kawarasaki T, Enya S, Otake M, Shibata M, Mikawa S. (2017) Reproductive performance and expression of imprinted genes in somatic cell cloned boars. *Anim Sci J.* 88(11):1801-1810.
- Zhang Y, Wang Y, Zuo Q, Li D, Zhang W, Wang F, Ji Y, Jin J, Lu Z, Wang M, Zhang C, Li B. (2017) CRISPR/Cas9 mediated chicken Stra8 gene knockout and inhibition of male germ cell differentiation. *PLoS One.* 12(2):e0172207
- Miyoshi K, Kawaguchi H, Maeda K, Sato M, Akioka K, Noguchi M, Horiuchi M, Tanimoto A. (2016) Birth of Cloned Microminipigs Derived from Somatic Cell Nuclear Transfer Embryos That Have Been Transiently Treated with Valproic Acid. *Cell Reprogram.* 18(6):390-400.
- Heckmann L, Pock T, Tröndle I, Neuhaus N. (2018) The C-X-C signalling system in the rodent vs primate testis: Impact on germ cell niche interaction. *Reproduction.* 2018 Feb 2. pii: REP-17-0617. doi: 10.1530/REP-17-0617. [Epub ahead of print]
- Del Vento F, Vermeulen M, de Michele F, Giudice MG, Poels J, des Rieux A, Wyns C. (2018) Tissue Engineering to Improve Immature Testicular Tissue and Cell Transplantation Outcomes: One Step Closer to Fertility Restoration for Prepubertal Boys Exposed to Gonadotoxic Treatments. *Int J Mol Sci.* 18;19(1).
- Fang F, Li Z, Zhao Q, Li H, Xiong C. (2018) Human induced pluripotent stem cells and male infertility: an overview of current progress and perspectives. *Hum Reprod.* 33(2):188-195.
- VanKuren NW, Long M. (2018) Gene duplicates resolving sexual conflict rapidly evolved essential gametogenesis functions. *Nat Ecol Evol.* 2018 Feb 19. doi: 10.1038/s41559-018-0471-0. [Epub ahead of print]
- Reig-Viader R, Garcia-Caldés M, Ruiz-Herrera A. (2015) Telomere homeostasis in mammalian germ cells: a review. *Chromosoma.* 2015 Nov 2. [Epub ahead of print]
- MacLennan M, Crichton JH, Playfoot CJ, Adams IR. (2015) Oocyte development, meiosis and aneuploidy. *Semin Cell Dev Biol.* 45:68-76.
- Zeng F, Huang F, Guo J, Hu X, Liu C, Wang H. (2015) Emerging methods to generate artificial germ cells from stem cells. *Biol Reprod.* 92(4):89.
- Campos EI, Stafford JM, Reinberg D. (2014) Epigenetic inheritance: histone bookmarks across generations. *Trends Cell Biol.* 24(11):664-74.
- França LR, Hess RA, Dufour JM, Hofmann MC, Griswold MD. (2016) The Sertoli cell: one hundred fifty years of beauty and plasticity. *Andrology.* 2016 Feb 4. doi: 10.1111/andr.12165. [Epub ahead of print]
- Busada JT, Geyer CB. (2016) The Role of Retinoic Acid (RA) in Spermatogonial Differentiation. *Biol Reprod.* 94(1):10.
- Griswold MD. (2016) Spermatogenesis: The Commitment to Meiosis. *Physiol Rev.* 96(1):1-17.
- Manku G, Culty M. (2015) Mammalian gonocyte and spermatogonia differentiation: recent advances and remaining challenges. *Reproduction.* 149(3):R139-57
- Smith LB, Walker WH. (2014) The regulation of spermatogenesis by androgens. *Semin Cell Dev Biol.* 30:2-13.
- Turner JM. (2015) Meiotic Silencing in Mammals. *Annu Rev Genet.* 23;49:395-412.
- Gunes S, Al-Sadaan M, Agarwal A. (2015) Spermatogenesis, DNA damage and DNA repair mechanisms in male infertility. *Reprod Biomed Online.* 31(3):309-19.

- Ohkura H. (2015) Meiosis: an overview of key differences from mitosis. *Cold Spring Harb Perspect Biol.* 20;7(5).
- Schultz MB, Sinclair DA. (2016) When stem cells grow old: phenotypes and mechanisms of stem cell aging. *Development.* 1;143(1):3-14.
- Reik W, Surani MA. (2015) Germline and Pluripotent Stem Cells. *Cold Spring Harb Perspect Biol.* 2;7(11).
- Greenspan LJ, de Cuevas M, Matunis E. (2015) Genetics of gonadal stem cell renewal. *Annu Rev Cell Dev Biol.*31:291-315.
- Tseng YT, Liao HF, Yu CY, Mo CF, Lin SP. (2015) Epigenetic factors in the regulation of prospermatogonia and spermatogonial stem cells. *Reproduction.* 150(3):R77-91.
- Ozakpinar OB, Maurer AM, Ozsavci D. (2015) Ovarian stem cells: From basic to clinical applications. *World J Stem Cells.* 26;7(4):757-68.
- Surani MA. (2015) Human Germline: A New Research Frontier. *Stem Cell Reports.* 9;4(6):955-60.
- Garg N, Sinclair DA. (2015) Oogonial stem cells as a model to study age-associated infertility in women. *Reprod Fertil Dev.* 2015 Apr 22. doi: 10.1071/RD14461. [Epub ahead of print]
- Zeng F, Huang F, Guo J, Hu X, Liu C, Wang H. (2015) Emerging methods to generate artificial germ cells from stem cells. *Biol Reprod.* 92(4):89.
- Easley CA, Simerly CR, Schatten G. (2014) Gamete derivation from embryonic stem cells, induced pluripotent stem cells or somatic cell nuclear transfer-derived embryonic stem cells: state of the art. *Reprod Fertil Dev.* 27(1):89-92.
- Dunlop CE, Telfer EE, Anderson RA. (2014) Ovarian germline stem cells. *Stem Cell Res Ther.* 18;5(4):98.
- Tseng CY, Kao SH, Wan CL, Cho Y, Tung SY, Hsu HJ. (2014) Notch signaling mediates the age-associated decrease in adhesion of germline stem cells to the niche. *PLoS Genet.* 18;10(12):e1004888.
- Findlay JK, Hutt KJ, Hickey M, Anderson RA. (2015) How Is the Number of Primordial Follicles in the Ovarian Reserve Established? *Biol Reprod.* 93(5):111.
- Clarke HJ, Vieux KF. (2015) Epigenetic inheritance through the female germ-line: The known, the unknown, and the possible. *Semin Cell Dev Biol.* 43:106-16.
- Hummitzsch K, Anderson RA, Wilhelm D, et al., (2015) Stem cells, progenitor cells, and lineage decisions in the ovary. *Endocr Rev.* 36(1):65-91.
- Macleod G, Varmuza S. (2013) The application of proteomic approaches to the study of mammalian spermatogenesis and sperm function. *FEBS J.* 280(22):5635-51.
- Kleene KC. (2013) Connecting cis-elements and trans-factors with mechanisms of developmental regulation of mRNA translation in meiotic and haploid mammalian spermatogenic cells. *Reproduction.* 14;146(1):R1-19.
- Dores C, Alpaugh W, Dobrinski I. (2012) From in vitro culture to in vivo models to study testis development and spermatogenesis. *Cell Tissue Res.* 349(3):691-702.
- Pillai RS, Chuma S. (2012) piRNAs and their involvement in male germline development in mice. *Dev Growth Differ.* 54(1):78-92.
- Niu Z, Goodyear SM, et al. (2011) MicroRNA-21 regulates the self-renewal of mouse spermatogonial stem cells. *Proc Natl Acad Sci U S A.* 2;108(31):12740-5.
- Lo KC, Domes T. (2011) Can we grow sperm? A translational perspective on the current animal and human spermatogenesis models. *Asian J Androl.* 13(5):677-82.

- Anand-Ivell R, Ivell R. (2011) The special systems biology of the sperm. *Biochem J.* 15;436(3):e3-5.
- Baumann C, Daly CM, (2011) Chromatin configuration and epigenetic landscape at the sex chromosome bivalent during equine spermatogenesis. *Chromosoma.* 120(3):227-44.
- Yuan H, Yamashita YM. (2010) Germline stem cells: stems of the next generation. *Curr Opin Cell Biol.* 22(6):730-6.
- Mitchell RT, Saunders PT, et al. (2010) Xenografting of human fetal testis tissue: a new approach to study fetal testis development and germ cell differentiation. *Hum Reprod.* 25(10):2405-14.
- Klein AM, Nakagawa T, et al. (2010) Mouse germ line stem cells undergo rapid and stochastic turnover. *Cell Stem Cell.* 6;7(2):214-24.
- Carrell DT. (2010) Biology of spermatogenesis and male infertility. *Syst Biol Reprod Med.* 56(3):205-6.
- Ko K, Huebner K, et al. (2010) In vitro derivation of germ cells from embryonic stem cells. *Front Biosci (Landmark Ed).* 1;15:46-56.
- Stukenborg JB, Schlatt S, (2009) New horizons for in vitro spermatogenesis? An update on novel three-dimensional culture systems as tools for meiotic and post-meiotic differentiation of testicular germ cells. *Mol Hum Reprod.* 15(9):521-9.
- Lee TL, Pang AL, et al. (2009) Genomic landscape of developing male germ cells. *Birth Defects Res C Embryo Today.* 87(1):43-63.
- Reynard LN, Cocquet J, (2009) The multi-copy mouse gene *Sycp3*-like Y-linked (*Sly*) encodes an abundant spermatid protein that interacts with a histone acetyltransferase and an acrosomal protein. *Biol Reprod.* 81(2):250-7.
- Kokkinaki M, Lee TL, (2009) The molecular signature of spermatogonial stem/progenitor cells in the 6-day-old mouse testis. *Biol Reprod.* 80(4):707-17.
- Yoshida S. (2012) Elucidating the identity and behavior of spermatogenic stem cells in the mouse testis. *Reproduction.* 144(3):293-302.
- Pillai RS, Chuma S. (2012) piRNAs and their involvement in male germline development in mice. *Dev Growth Differ.* 54(1):78-92.
- Nakagawa T, Sharma M, (2010) Functional hierarchy and reversibility within the murine spermatogenic stem cell compartment. *Science.* 2;328(5974):62-7.
- Magnúsdóttir E, Surani MA. (2014) How to make a primordial germ cell. *Development.* 141(2):245-52.
- Valli H, Phillips BT, et al. (2014) Germline stem cells: toward the regeneration of spermatogenesis. *Fertil Steril.* 101(1):3-13.
- Kanatsu-Shinohara M, Shinohara T. (2013) Spermatogonial stem cell self-renewal and development. *Annu Rev Cell Dev Biol.* 29:163-87.
- Rossi P. (2013) Transcriptional control of *KIT* gene expression during germ cell development. *Int J Dev Biol.* 57(2-4):179-84.
- Payne CJ. (2013) Cycling to and from a stem cell niche: the temporal and spatial odyssey of mitotic male germ cells. *Int J Dev Biol.* 57(2-4):169-77.
- Ghazal S. (2013) Oogonial stem cells: do they exist and may they have an impact on future fertility treatment? *Curr Opin Obstet Gynecol.* 25(3):223-8.
- Virant-Klun I, Knez K, et al. (2013) Gene expression profiling of human oocytes developed and matured in vivo or in vitro. *Biomed Res Int.* 2013:879489.

- West FD, Shirazi R, et al. (2013) In vitro-derived gametes from stem cells. *Semin Reprod Med.* 31(1):33-8.
- Woods DC, Tilly JL. (2013) An evolutionary perspective on adult female germline stem cell function from flies to humans. *Semin Reprod Med.* 31(1):24-32.
- Wu J, Luo H, Wang H. (2013) Germline stem cells. *Curr Top Dev Biol.* 102:97-126.
- Mahmoud H. (2012) Concise review: Spermatogenesis in an artificial three-dimensional system. *Stem Cells.* 30(11):2355-60.
- Oatley JM, Brinster RL. (2012) The germline stem cell niche unit in mammalian testes. *Physiol Rev.* 92(2):577-95.
- Kolasa A, Misiakiewicz K, et al. (2012) The generation of spermatogonial stem cells and spermatogonia in mammals. *Reprod Biol.* 12(1):5-23.
- Hosni W, Bastu E. (2012) Ovarian stem cells and aging. *Climacteric.* 15(2):125-32.
- Juliano C, Wang J, Lin H. (2011) Uniting germline and stem cells: the function of Piwi proteins and the piRNA pathway in diverse organisms. *Annu Rev Genet.* 45:447-69.
- Monget P, Bobe J, et al. (2012) The ovarian reserve in mammals: a functional and evolutionary perspective. *Mol Cell Endocrinol.* 5;356(1-2):2-12.
- Waheeb R, Hofmann MC. (2011) Human spermatogonial stem cells: a possible origin for spermatocytic seminoma. *Int J Androl.* 34(4 Pt 2):e296-305; discussion e305.
- Virant-Klun I, Stimpfel M, Skutella T. (2011) Ovarian pluripotent/multipotent stem cells and in vitro oogenesis in mammals. *Histol Histopathol.* 26(8):1071-82.
- Spiller CM, Koopman P. (2011) Cell cycle control of germ cell differentiation. *Results Probl Cell Differ.* 53:269-308.
- White-Cooper H, Davidson I. (2011) Unique aspects of transcription regulation in male germ cells. *Cold Spring Harb Perspect Biol.* 1;3(7).
- Lokman M, Moore H. (2010) An artificial sperm--next year or never? *Hum Fertil (Camb).* 13(4):272-6.
- Yuan H, Yamashita YM. (2010) Germline stem cells: stems of the next generation. *Curr Opin Cell Biol.* 22(6):730-6.
- Saga Y. (2010) Function of Nanos2 in the male germ cell lineage in mice. *Cell Mol Life Sci.* 67(22):3815-22.
- Phillips BT, Gassei K, Orwig KE. (2010) Spermatogonial stem cell regulation and spermatogenesis. *Philos Trans R Soc Lond B Biol Sci.* 27;365(1546):1663-78.
- Yoshida S. (2010) Stem cells in mammalian spermatogenesis. *Dev Growth Differ.* 52(3):311-7.
- Plant TM. (2010) Undifferentiated primate spermatogonia and their endocrine control. *Trends Endocrinol Metab.* 21(8):488-95
- Massasa E, Costa XS, Taylor HS. (2010) Failure of the stem cell niche rather than loss of oocyte stem cells in the aging ovary. *Aging (Albany NY).* 26;2(1):1-2.
- Hermo L, Pelletier RM, et al. (2010) Surfing the wave, cycle, life history, and genes/proteins expressed by testicular germ cells. Part 1: background to spermatogenesis, spermatogonia, and spermatocytes. *Microsc Res Tech.* 73(4):241-78.
- Tripathi R, Mishra DP, Shaha C. (2009) Male germ cell development: turning on the apoptotic pathways. *J Reprod Immunol.* 83(1-2):31-5.
- Hermann BP, Sukhwani M, et al. (2010) Spermatogonial stem cells in higher primates: are there differences from those in rodents? *Reproduction.* 139(3):479-93.

- Nicholas CR, Chavez SL, et al. (2009) Instructing an embryonic stem cell-derived oocyte fate: lessons from endogenous oogenesis. *Endocr Rev.* 30(3):264-83.
- Puszyk W, Down T, et al. (2013) The epigenetic regulator PLZF represses L1 retrotransposition in germ and progenitor cells. *EMBO J.* 32(13):1941-52.
- Boucheron-Houston C, Canterel-Thouennon L, et al. (2013) Long-term vitamin A deficiency induces alteration of adult mouse spermatogenesis and spermatogonial differentiation: direct effect on spermatogonial gene expression and indirect effects via somatic cells. *J Nutr Biochem.* 24(6):1123-35.
- Ryser S, Glauser D, et al. (2011) Gene expression profiling of rat spermatogonia and Sertoli cells reveals signaling pathways from stem cells to niche and testicular cancer cells to surrounding stroma. *BMC Genomics.* 13;12:29.
- Glaser S, Lubitz S, et al. (2009) The histone 3 lysine 4 methyltransferase, Mll2, is only required briefly in development and spermatogenesis. *Epigenetics Chromatin.* 6;2(1):5.
- Majumdar SS, Bhattacharya I. (2013) Genomic and post-genomic leads toward regulation of spermatogenesis. *Prog Biophys Mol Biol.* 113(3):409-22.
- Sugimoto R, Nabeshima Y, Yoshida S. (2012) Retinoic acid metabolism links the periodical differentiation of germ cells with the cycle of Sertoli cells in mouse seminiferous epithelium. *Mech Dev.* 128(11-12):610-24.
- Baumann C, Daly CM, (2011) Chromatin configuration and epigenetic landscape at the sex chromosome bivalent during equine spermatogenesis. *Chromosoma.* 120(3):227-44.
- Nakagawa T, Sharma M, (2010) Functional hierarchy and reversibility within the murine spermatogenic stem cell compartment. *Science.* 2;328(5974):62-7.
- Telfer EE, McLaughlin M. (2012) Strategies to support human oocyte development in vitro. *Int J Dev Biol.* 56(10-12):901-7.
- Niikura Y, Niikura T, Tilly JL. (2009) Aged mouse ovaries possess rare premeiotic germ cells that can generate oocytes following transplantation into a young host environment. *Aging (Albany NY).* 12;1(12):971-8.
- Esmaeilian Y, Atalay A, Erdemli E. (2013) Post-natal oogenesis: a concept for controversy that intensified during the last decade. *Zygote.* 20:1-12. [Epub ahead of print]
- Flenkenthaler F, Windschüttl S, et al. (2014) Secretome Analysis of Testicular Peritubular Cells: A Window into the Human Testicular Microenvironment and the Spermatogonial Stem Cell Niche in Man. *J Proteome Res.* Jan 30. [Epub ahead of print]
- Kanatsu-Shinohara M, Shinohara T. (2013) Spermatogonial stem cell self-renewal and development. *Annu Rev Cell Dev Biol.* 29:163-87.
- Dovere L, Fera S, et al. (2013) The niche-derived glial cell line-derived neurotrophic factor (GDNF) induces migration of mouse spermatogonial stem/progenitor cells. *PLoS One.* 22;8(4):e59431.
- Yang QE, Kim D, et al. (2013) CXCL12-CXCR4 signaling is required for the maintenance of mouse spermatogonial stem cells. *J Cell Sci.* 15;126(Pt 4):1009-20.
- Griswold MD, Oatley JM. (2013) Concise review: Defining characteristics of mammalian spermatogenic stem cells. *Stem Cells.* 31(1):8-11.

- de Rooij DG, Griswold MD. (2012) Questions about spermatogonia posed and answered since 2000. *J Androl.* 33(6):1085-95.
- Yang S, Bo J, et al. (2012) Derivation of male germ cells from induced pluripotent stem cells in vitro and in reconstituted seminiferous tubules. *Cell Prolif.* 45(2):91-100.
- Sada A, Hasegawa K, Pin PH, Saga Y. (2012) NANOS2 acts downstream of glial cell line-derived neurotrophic factor signaling to suppress differentiation of spermatogonial stem cells. *Stem Cells.* 30(2):280-91.
- Takashima S, Kanatsu-Shinohara M, et al. (2011) Rac mediates mouse spermatogonial stem cell homing to germline niches by regulating transmigration through the blood-testis barrier. *Cell Stem Cell.* 4;9(5):463-75.
- Oatley MJ, Racicot KE, Oatley JM. (2011) Sertoli cells dictate spermatogonial stem cell niches in the mouse testis. *Biol Reprod.* 84(4):639-45.
- Spinnler K1, Köhn FM, et al. (2010) Glial cell line-derived neurotrophic factor is constitutively produced by human testicular peritubular cells and may contribute to the spermatogonial stem cell niche in man. *Hum Reprod.* 25(9):2181-7.
- Oatley JM, Oatley MJ, et al. (2009) Colony stimulating factor 1 is an extrinsic stimulator of mouse spermatogonial stem cell self-renewal. *Development.* 136(7):1191-9.
- Chikhovskaya JV, van Daalen SK, et al. (2013) Mesenchymal origin of multipotent human testis-derived stem cells in human testicular cell cultures. *Mol Hum Reprod.* 20(2):155-67.
- Takashima S, Hirose M, et al. (2013) Regulation of pluripotency in male germline stem cells by Dmrt1. *Genes Dev.* 15;27(18):1949-58.
- Virant-Klun I, Knez K, et al. (2013) Gene expression profiling of human oocytes developed and matured in vivo or in vitro. *Biomed Res Int.* 2013:879489.
- Bock C, Wutz A. (2013) DNA methylation: a matter of culture. *Nat Struct Mol Biol.* 20(3):249-51.
- Leitch HG, McEwen KR, et al. (2013) Naive pluripotency is associated with global DNA hypomethylation. *Nat Struct Mol Biol.* 20(3):311-6.
- Dadheech N, Srivastava A, et al. (2013) Basal expression of pluripotency-associated genes can contribute to stemness property and differentiation potential. *Stem Cells Dev.* 15;22(12):1802-17.
- Niu Z, Hu Y, et al. (2013) Germ-like cell differentiation from induced pluripotent stem cells (iPSCs). *Cell Biochem Funct.* 31(1):12-9.
- Wang L, Cao J, et al. (2012) Oocyte-like cells induced from mouse spermatogonial stem cells. *Cell Biosci.* 6;2(1):27.
- Shin JY, Gupta MK, et al. (2011) Differential genomic imprinting and expression of imprinted microRNAs in testes-derived male germ-line stem cells in mouse. *PLoS One.* 6(7):e22481.
- Ko K, Araúzo-Bravo MJ, et al. (2010) Conversion of adult mouse unipotent germline stem cells into pluripotent stem cells. *Nat Protoc.* 5(5):921-8.
- Lee J, Kanatsu-Shinohara M, et al. (2009) Heritable imprinting defect caused by epigenetic abnormalities in mouse spermatogonial stem cells. *Biol Reprod.* 80(3):518-27.
- Kanatsu-Shinohara M, Shinohara T. et al. (2010) Germline modification using mouse spermatogonial stem cells. *Methods Enzymol.* 477:17-36.
- Cyranoski D. (2014) Cloning comeback. *Nature.* 23;505(7484):468-71.

- Tripurani SK, Lee KB, Wee G, Smith GW, Yao J. (2011) MicroRNA-196a regulates bovine newborn ovary homeobox gene (NOBOX) expression during early embryogenesis. *BMC Dev Biol.* 6;11:25.
- Tripurani SK, Xiao C, Salem M, Yao J. (2010) Cloning and analysis of fetal ovary microRNAs in cattle. *Anim Reprod Sci.* 120(1-4):16-22.
- Cheng Y, Gaughan J, et al. (2013) Systems genetics implicates cytoskeletal genes in oocyte control of cloned embryo quality. *Genetics.* 193(3):877-96.
- Narbonne P, Miyamoto K, Gurdon JB. (2012) Reprogramming and development in nuclear transfer embryos and in interspecific systems. *Curr Opin Genet Dev.* 22(5):450-8.

GAMETOGENESIS

Gametogenesis Overview

John R McCarrey, University of Texas at San Antonio, San Antonio, TX, United States

© 2018 Elsevier Inc. All rights reserved.

Gametogenesis

As the name implies, gametogenesis refers to the process by which the gametes—oocytes or eggs in females and spermatozoa or sperm in males—are generated. The gametes are the final, differentiated product of the germ line in each sex. However, unlike all other differentiated cells present in the adult, the gametes do not represent terminally differentiated cell types because they participate in fertilization to give rise to an entirely new individual. In this regard, it has been suggested that the germ line is essentially immortal. The gametes are also the only haploid cell type found in the adult. This is because the developing germ cells undergo the process of meiosis which includes one round of DNA replication followed by two rounds of cytokinesis or cellular division. Upon fertilization, the union of the two haploid gametes (sperm + egg) restores diploidy in the zygote.

Development of the Germ Line

The germ line is the first individual cell type allocated during development of the embryo proper. In mammals, the first manifestation of the germ line in each sex is the formation of primordial germ cells (PGCs) at about the stage of gastrulation in the embryo. This process is common to germline development in both the male and female and at this stage the PGCs appear identical in each sex. The PGCs arise in the epiblast and subsequently migrate to the site of the developing genital ridges that will eventually give rise to the gonads. As with the PGCs, the early stages of gonadal development are not significantly different in males and females, although subsequent to this stage both the gonads and the germ cells undergo sexually dimorphic development. The developing gonads are pre-programmed to form ovaries in (XX) females, but expression of the Y-linked *Sry* gene in developing Sertoli cells in the testes in (XY) males induces the indifferent, bipotential gonad to develop into a testis instead of an ovary. Once this gonadal sex differentiation is initiated in the somatic cells of the developing gonads in each sex, the previously indifferent PGCs are induced to initiate sex-specific gametogenesis. Thus, PGCs in a developing ovary are induced to enter the oogenic pathway, whereas those in a developing testis are induced to enter the spermatogenic pathway. It is the sexual phenotype of the somatic elements of the developing gonad that directs the initial choice of which sex-specific gametogenic differentiation pathway the PGCs will enter, regardless of the genetic sex of the PGCs. Normally, genotypically female XX PGCs will be present in a phenotypically female developing ovary and will be induced to initiate oogenesis, whereas genotypically male XY PGCs will be present in a phenotypically male developing testis so will be induced to initiate spermatogenesis. However, even when XY PGCs are present in a developing ovary, they will be induced to initiate oogenesis, just as XX PGCs present in a developing testis will be induced to initiate spermatogenesis. Nevertheless, although the sex-specific somatic phenotype of the developing gonad directs the sex-specific initiation of either oogenesis or spermatogenesis, the ability of the germ cells to complete gametogenesis by forming either functional oocytes or sperm is limited by their sex-specific genotype, such that XY germ cells do not normally produce functional oocytes (though this has been reported on occasion) and XX germ cells never produce functional spermatozoa.

The first manifestation of sexually dimorphic gametogenesis is the entry by oogenic cells into prophase of meiosis I during fetal development while at this same stage spermatogenic cells remain mitotic and do not enter meiosis until well after birth in association with puberty. In both males and females, entry of germ cells into meiosis is stimulated by retinoic acid (RA) produced by gonadal somatic cells. This takes place during the fetal stages in both the developing ovary and the developing testis. However, in the fetal testis, there is also production of an inhibitor of RA (cytochrome P450 26B1 encoded by the *Cyp26b1* gene) which effectively blocks the meiosis-inducing signaling function of RA, and so prevents the induction of entry into meiosis by germ cells in the fetal testis. Prior to and at the time of puberty in the postnatal testis, RA is again produced by somatic cells in the pubertal testis in the absence of any simultaneous production of cytochrome P450 26B1, resulting in induction of entry of spermatogonia into meiosis at this time.

In response to production of RA in the fetal ovary, PGCs enter first meiotic prophase and progress to the diplotene stage. But they then suspend further progression through subsequent phases of meiosis and remain meiotically quiescent until stimulated to resume progression through meiosis upon ovulation in the adult. This prolonged suspension of meiotic progression at the stage when homologous chromosomes have paired on the first meiotic metaphase plate is the source of the marked increase in aneuploid offspring of older mothers due to non-disjunction of the paired homologues.

At the same time when female germ cells are entering into meiosis followed by entry into meiotic quiescence, fetal male germ cells remain mitotic, but also enter a state of mitotic quiescence. This quiescence is more transient than that observed in developing oocytes, lasting only until resumption of expansion of the spermatogonial pool in the immature, postnatal testis.

Nevertheless, it is very intriguing to note that both female and male germ cells enter a stage of quiescence during the latter portion of fetal development. This period of quiescence corresponds to a period of genome-wide epigenetic reprogramming unique to the developing germ line. Whether or not proliferative quiescence is necessary to facilitate germ line-specific epigenetic reprogramming is not known.

Postnatal Gametogenesis

Another striking dimorphism in the manner in which gametogenesis takes place in females and males, respectively, is that the cohort of primary oocytes that develops during the fetal period represents the entirety of the lifelong oogenic pool under normal circumstances in the female. It appears that all of the developing female germ cells enter first meiotic prophase during the fetal period, after which they retain the ability to complete the meiotic divisions, but are not able to further propagate their numbers, thereby limiting the oogenic pool to those primary oocytes that are present at birth. Indeed, many of the early primary oocytes undergo cell death, thus further limiting the pool of oocytes available during the reproductive lifespan of the female. Typically, exhaustion of the primary oocyte pool correlates with menopause in female mammals.

In contrast to the developmental dynamics of oogenesis, the dynamics of spermatogenesis are quite distinct. In the fetal testis, male PGCs develop into prospermatogonia that continue to divide mitotically, thus increasing their numbers significantly. After birth, these mitotically expanded prospermatogonia can either give rise directly to progenitor and/or differentiating spermatogonia, or they can enter a cell death pathway, or, in the case of a small subpopulation of the prospermatogonial pool, they can form spermatogonial stem cells (SSCs). SSCs are unique in that they can either self-renew or proceed through the spermatogenic differentiation pathway. The SSCs are the only cell type in the entire spermatogenic lineage capable of undergoing self-renewal. To accomplish both maintenance of the SSC pool and contribution of cells that will continue through the spermatogenic pathway, the SSCs must undergo, directly or indirectly, an asymmetric division whereby a portion (likely half) of the mitotic progeny of SSCs retain SSC identity and function, while the other portion become committed to entering the spermatogenic pathway. The latter progenitor spermatogonia undergo further mitotic expansion before initiating the spermatogenic pathway as differentiating spermatogonia.

Meiosis

Meiosis is a critical, unique feature of gametogenic cell lineages. Meiosis facilitates multiple beneficial outcomes. Meiotic recombination generates unique rearrangements of the paternal and maternal genomes prior to fertilization. In addition, meiosis achieves a reduction division that yields haploid eggs or sperm that can then re-establish diploidy upon the union of a sperm and egg at fertilization. However, the manner in which meiosis is achieved is also dimorphic during female and male gametogenesis. As noted above, during fetal development in females, all PGCs give rise to oogonia that then proceed into first meiotic prophase. From this stage on, there are no premeiotic (mitotic) female germ cells, and there is therefore no subsequent opportunity to expand the oogenic cell pool beyond completion of the two meiotic divisions. As a result, females possess their entire lifetime supply of germ cells when they are born and this pool will then be steadily reduced by ovulation or cell death throughout the remainder of the female's reproductive lifespan. In contrast, the mitotic SSCs persist throughout the reproductive lifespan of the male and, in addition to sustaining the SSC pool by self-renewal, give rise to progenitors and then differentiating spermatogonia that then progress into meiosis during each succeeding wave of spermatogenesis in the testis.

Albeit on the basis of very different developmental schedules, germ cells progress through the same stages of meiosis in both males and females. This includes an initial round of DNA replication, followed by the various stages of first meiotic prophase (preleptotene, leptotene, zygotene, pachytene, and diplotene) and completion of the first meiotic division as primary oocytes or spermatocytes followed by completion of the second meiotic division as secondary oocytes or spermatocytes prior to formation of the haploid products of meiosis—the ovum in the female and the spermatids in the male. These steps occur as distinct stages during spermatogenesis as cells progress from premeiotic spermatogonia to meiotic primary spermatocytes and then secondary spermatocytes to postmeiotic round and then elongating spermatids to spermatozoa. During oogenesis, these steps occur in rapid succession following resumption of first meiotic prophase in the female, and are triggered by ovulation and fertilization.

Postmeiotic Gametogenesis

The completion of the first and second meiotic divisions is very disproportionate in oocytes, yielding the very small first and second polar bodies while leaving the large majority of the ooplasm intact in the ovum. Thus, only one of the four products of female meiosis yields a functional gamete, but that one gamete will contain abundant maternal nutrients and factors that will sustain preimplantation embryogenesis following fertilization. In the male, all four products of meiosis emerge as round spermatids that then undergo the differentiative process of spermiogenesis to progress from small, round haploid cells to elongating spermatids and finally to the highly differentiated spermatozoa, all in the absence of any further cellular division. The resulting testicular spermatozoa are then released from the seminiferous epithelium by the process of spermiation and are then transported through the lumen of the seminiferous tubule to the rete testis which serves as a collection area prior to transport of spermatozoa out of the testis and into the epididymis via the efferent ducts. The spermatozoa then traverse the various sections of the epididymis, including the caput, corpus, and cauda regions before moving into the vas deferens from where they are available for release from the male via ejaculation. Transit of the testicular spermatozoa through the epididymis is critical to the acquisition of motility and fertility, yielding mature spermatozoa competent to participate in fertilization.

The Gametogenic Transcriptomes

Unique patterns of gene expression are required to facilitate the unique gametogenic processes of oogenesis and spermatogenesis. Because the gametes are, in many ways, distinct from any of the somatic cell types, there are numerous oogenesis- or spermatogenesis-specific members of gene families, and/or variants of mRNAs (e.g., splicing variants) or proteins (e.g., post-translational modifications). The transcriptomes associated with oogenesis and spermatogenesis are highly complex and largely unique, rivaled only by the brain in these respects. Coordination of expression of these unique transcriptomes is facilitated by many gametogenesis-specific regulatory factors including oogenesis- or spermatogenesis-specific transcription factors, chromatin remodeling factors, and components of other regulatory networks.

Germline-Specific Epigenetic Reprogramming During Gametogenesis

In addition to undergoing meiosis common to both oogenesis and spermatogenesis, as well as the sex-specific differentiation patterns associated with oogenesis or spermatogenesis to yield the egg (ovum) or spermatozoon (sperm), respectively, the germ cells also undergo a unique process of epigenetic reprogramming coincident with the process of gametogenesis in each sex. As noted above, germ cells are unique in that they undergo extensive differentiation to yield the male and female gametes, but these gametes then participate in fertilization to give rise to a complete new individual in which all cell types will subsequently re-emerge. Thus, distinct regulatory mechanisms are required to (1) direct the gametogenic differentiation processes and (2) prepare the gametogenic genomes to contribute to development of the embryo following fertilization. This is achieved by reprogramming of the epigenome in both the preimplantation embryo and the developing germ lines.

Embryonic reprogramming is achieved by erasing a majority of the epigenetic programming that is inherited via the gametes at the time of fertilization. This is followed by resetting of epigenetic programming that is common to the precursors of both somatic and germline cells and is complete by the time of gastrulation in the developing embryo. Subsequently, all somatic cell lineages retain the majority of this reset epigenetic programming. However, a second round of germline-specific epigenetic programming is initiated in the PGCs in which extant epigenetic programming is once again erased—to an even greater extent than the erasure that occurs in the preimplantation embryo, and this is followed by yet another round of resetting of epigenetic programming that follows distinct patterns in oogenic and spermatogenic cells, respectively. This germline-specific epigenetic reprogramming facilitates the processes of gametogenesis in both sexes, including meiosis and either oogenesis or spermatogenesis, as well as the preparation of the gametogenic genomes to direct subsequent early embryonic development following fertilization.

Maintenance of Enhanced Genetic Integrity During Gametogenesis

A critical function of the germ line that must be maintained during gametogenesis in each sex is the integrity of the gametogenic genomes, such that the genetic information transmitted from one generation to the next is preserved in an optimally pristine state. While a relatively small amount of genetic variation among individuals and between generations is beneficial, most spontaneous or induced genetic variation is not advantageous. Therefore it is not surprising that genetic integrity is maintained more stringently and faithfully in the germ line than in any somatic cell lineage. This is achieved by elevated levels of expression and corresponding activity of multiple cell death and DNA repair pathways. The former are typically induced in response to the occurrence of large scale genetic defects or damage such as polyploidy, aneuploidy, major chromosomal rearrangements or extensive DNA damage genome wide, thus dealing with these defects retrospectively. However, more minor genetic defects such as point mutations which are the most common disease-related genetic defects do not typically induce cell death and can only be minimized by prospectively preventing their occurrence. Enhanced DNA repair activities serve to reduce the initial occurrence of point mutations by increasing the likelihood that initial DNA damage will be corrected prior to becoming stabilized as a heritable point mutation. These elevated levels of cell death and DNA repair activities exemplify a situation in which a long-term evolutionary benefit offsets the evolutionary expense of the elevated investment of additional energy required to achieve the beneficial outcome.

Further Reading

Gametogenesis

Wassarman, P. M. (2013). Gametogenesis. *Current Topics in Developmental Biology*, 102, 243–266.

Germ Cells

Wolstenholme, G. E. W. (Ed.). (2008). *Mammalian germ cells* *Ciba Foundation Symposium. Novartis Foundation Symposia*. <https://doi.org/10.1002/9780470718841>.

Meiosis

Benavente, R., & Volff, J.-N. (2009). *Meiosis*. Basel, Switzerland: Karger Medical and Scientific Publishers.

Epigenetics

Allis, C., Caparros, M.-L., Jenuwein, T., & Reinberg, D. (Eds.). (2015). *Epigenetics* (2nd edn). Cold Spring Harbor, NY: Cold Spring Harbor Laboratory Press.

Regulation of Spermatogonial Stem Cell Function

Ina Dobrinski, Whitney Alpaugh, and Taylor Goldsmith, University of Calgary, Calgary, AB, Canada

© 2018 Elsevier Inc. All rights reserved.

Glossary

SSC	Spermatogonial stem cell
Rhox10	Reproductive homeobox 10
A _s	A single spermatogonia
A _{pr}	A paired spermatogonia
A _a	A aligned spermatogonia
PI3K	Phosphoinositide 3-kinase
AKT	Protein kinase B (PKB)
MAP2K1	Mitogen-activated protein kinase kinase 1
Etv5	ETS Variant 5
CXCR4	C-X-C chemokine receptor 4
RAR γ	Retinoic acid receptor gamma
mTORC1	Mamalian target of rapamycin complex 1
REDD1	Regulated in development and DNA damage response 1
STAT3	Signal transducer and activator of transcription 3

Spermatogonial Stem Cell Dynamics

The majority of our understanding of SSC biology comes from rodent models; therefore, this chapter will focus on evidence from the mouse model. SSCs arise postnatally from the transient pro-spermatogonia or gonocyte population. Prospermatogonia are the only germ cells present in the neonatal testis cords until expression of the transcription factor reproductive homeobox 10 (*Rhox10*) provides the signal to differentiate and establish the SSC pool (Song et al., 2016). In an adult testes, SSCs are rare and believed to constitute only about 0.03% of all germ cells (Tegelenbosch and De Rooij, 1993). The low proportion of SSCs in the total germ cell population can support spermatogenesis through multiple mitotic amplification divisions. The number of amplification divisions differs between species which greatly influences their spermatogenic output (Hess and Renato de Franca, 2008). In a mouse testes, SSCs are a subset of A_{single} (A_s) spermatogonia, which divide to A_{paired} (A_{pr}) and then A_{aligned} (A_{al}) (4, 6, 8, 16 and rarely 32 cells) spermatogonia. A_{al} cells then differentiate to A1 spermatogonia without division, then divide to form A2, A3, A4, intermediate and type B spermatogonia before entering meiosis as a spermatocyte (De Rooij, 2001). These spermatogonia clones are all linked by intercellular bridges resulting from incomplete cytokinesis. The main hypotheses for the role of these intercellular bridges involve the ability for the cellular clone to share cytoplasmic content and facilitate synchronous cell division in the later spermatogonia clones (A1-type B spermatogonia). This becomes especially important for coordinating meiotic entry (Greenbaum et al., 2011).

It has long been thought that once A_s spermatogonia divide to become A_{pr} spermatogonia, the cells are committed to differentiation. However, more recently, a series of studies demonstrated that early progenitor cells are capable of reverting back to a stem cell phenotype (Barroca et al., 2009; Nakagawa et al., 2010; Hara et al., 2014). Through transplantation experiments, Barroca et al. (2009) found that isolated progenitor cells were able to repopulate a germ-cell-depleted testes albeit at a much lower efficiency than isolated stem cells. Through in vivo imaging studies, Nakagawa et al. (2010) established that, during steady state spermatogenesis in mouse, dividing clones up to A_{al-8} have the ability to fragment from their dividing sister cells, become an A_s spermatogonium and regain stem cell function. The rate of fragmentation was increased considerably during regeneration after toxic insult to the testes. Similar findings were previously reported in *Drosophila melanogaster* (Brawley and Matunis, 2004) which demonstrates that this phenomenon of transient amplifying progenitor cells being capable of de-differentiating is highly conserved.

Spermatogonial Stem Cell Markers

One persistent challenge in the field of SSC biology is the ability to specifically identify and isolate this cell population for study. Currently, the only conclusive way to determine if a population of cells contains stem cells is by transplanting them into a germ cell-depleted recipient animal and examine the recipient testes 2 months post transplantation for donor derived colonization and spermatogenesis. However, the dynamic nature of SSCs described above confounds this as well as other approaches to examine SSCs.

The identification of several differentially expressed proteins have helped to characterize subpopulations of spermatogonia that have increased stem cell potential (Table 1). In Shinohara et al., 1999, Shinohara et al. found that cell populations enriched

Table 1 Summary of factors involved in SSC regulation discussed in this article.

<i>Name</i>	<i>Role in SSC Biology</i>	<i>Evidence</i>
β 1-integrin	Positive population enriched in stem cell activity	Transplantation
α 6-integrin	Positive population enriched in stem cell activity	Transplantation
THY-1	Positive population enriched in stem cell activity	Transplantation
ID4	SSC marker	Immunohistochemistry and transplantation
PAX7	SSC marker	Immunohistochemistry, lineage tracing and transplantation
GDNF	Required for SSC self-renewal signaling through GFR α 1/RET	Knock-out studies and in vitro culture system
FGF2	Important for SSC self-renewal	In vitro culture system
CSF1	Important for SSC self-renewal	Microarray studies, immunohistochemistry and in vitro culture system
CXCL12	Required for SSC maintenance signaling through CXCR4	Immunohistochemistry, in vitro culture system and knockout model studies
Retinoic acid	Pulsatile retinoic acid stimulation is required for differentiation and spermatogenesis	Vitamin A deficiency models, immunohistochemistry, knockout model studies and in vitro culture system
PLZF	Undifferentiated spermatogonia marker and required for SSC self-renewal and maintenance	Immunohistochemistry, knock-out studies, transplantation and in vitro culture system
GFR α 1/RET	Undifferentiated spermatogonia marker and required for SSC self-renewal	Immunohistochemistry, in vivo imaging and in vitro culture system
BCL6B	Expression required for SSC self-renewal	Microarray studies, in vitro culture system and knockout model studies
RB1	Required for SSC self-renewal and maintenance of the pool	In vitro culture system and conditional knockout studies
NANOS2	Undifferentiated spermatogonia marker, required for SSC self-renewal and maintenance	Immunohistochemistry, lineage tracing, knockout and overexpression models
Reactive oxygen species	Finite amounts required for SSC self-renewal	In vitro culture system, inhibitor/enhancer studies and transplantation studies
SALL4	Early differentiating spermatogonia marker required for SSC differentiation	Immunohistochemistry, co-immunoprecipitation, knockout studies and ChIP-seq
NGN3	Early differentiating spermatogonia marker required for SSC differentiation	Immunohistochemistry, lineage tracing experiments, transplantation and in vitro culture system
SOX3	Expression required for early spermatogonia differentiation	Immunohistochemistry and knockout model studies

for β 1-integrin and α 6-integrin expressing spermatogonia have higher stem cell capacity following transplantation than non-enriched cells. Transplantation experiments using THY-1⁺ (CD90.2) spermatogonia have also established this population to be enriched in stem cell activity (Kubota et al., 2003). Glial cell line-derived neurotrophic factor receptor α 1 (GFR α 1) is expressed in A_s, A_{pr} and some A_{al} spermatogonia and has become a well established protein marker of the undifferentiated spermatogonia population that contains stem cells (Hofmann et al., 2005).

Recently, two other proteins, inhibitor of DNA binding 4 (ID4) and paired box transcription factor 7 (PAX7), have been introduced to the field as more specific stem cell markers (Oatley et al., 2011; Aloisio et al., 2014). ID4 expression is restricted to a subset of A_s spermatogonia and, upon transplantation of ID4 positive spermatogonia, recipient testes are extensively colonized (Oatley et al., 2011; Chan et al., 2014). PAX7 is expressed in a very rare subpopulation of A_s spermatogonia. Lineage tracing experiments found that a single PAX7 positive spermatogonium can differentiate to germ cells of all spermatogenic stages. Additionally, PAX7 positive spermatogonia are resistant to germ cell ablation by chemo- and radiotherapy and expand in number after these toxic insults (Aloisio et al., 2014). This regenerative cell behavior has been established as a stem cell hallmark in other stem cell systems.

Spermatogonial Stem Cell Niche Regulation

The specific cellular, molecular and structural environment that supports stem cell function is known as its niche. The SSC niche is located at the periphery of the seminiferous tubules along the basement membrane produced by Sertoli and peritubular myoid cells. A schematic representation of the cell associations and factors contributing to the stem cell niche in the testis is presented in Fig. 1. Time-lapse imaging experiments have also revealed that undifferentiated type A spermatogonia are over-represented along sections of the seminiferous tubules adjacent to blood vessels and migrate away from this vascular-associated niche upon differentiation (Yoshida et al., 2007).

Several niche-cell secreted ligands are important for SSC maintenance (Table 1). The best studied ligand, glial cell-line derived neurotrophic factor (GDNF), is secreted by Sertoli as well as peritubular myoid cells under testosterone pulsatile controlled release

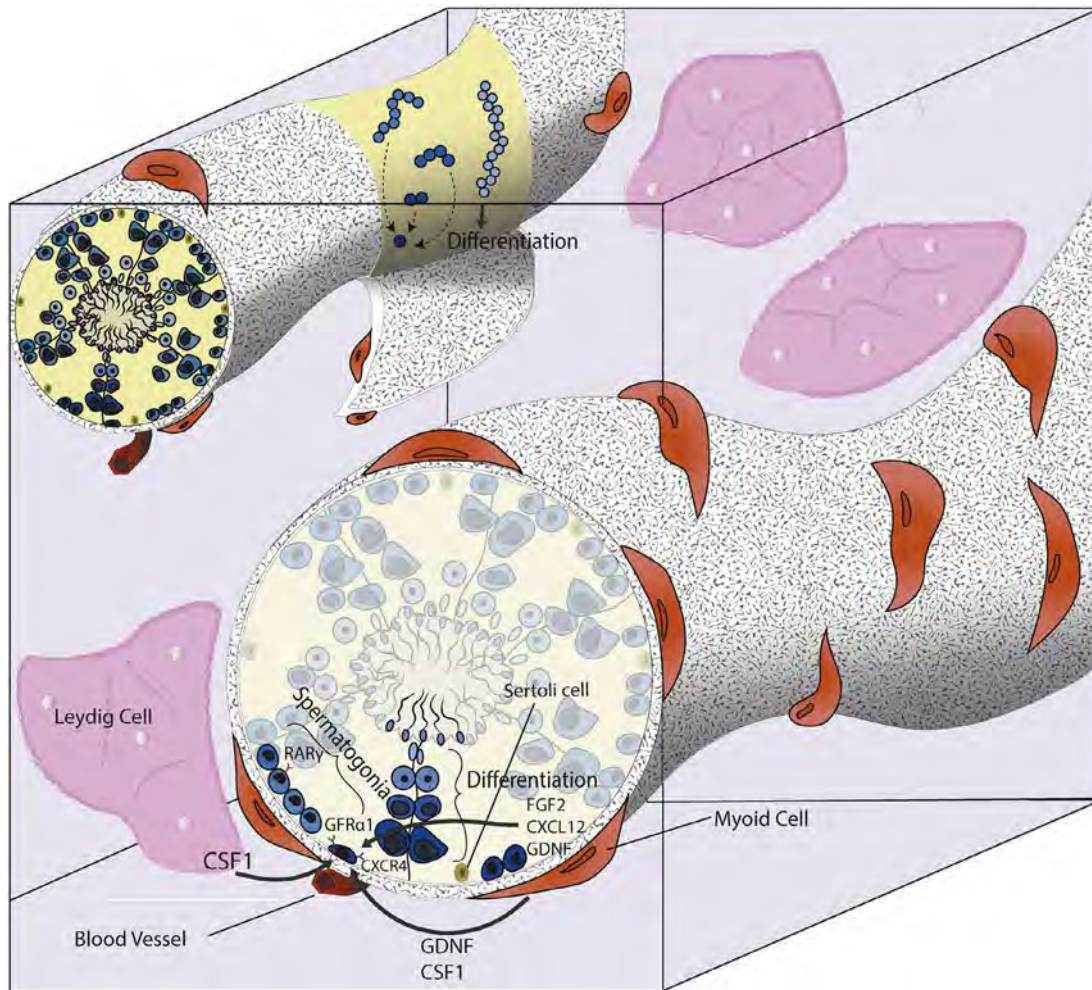

Fig. 1 Schematic illustration of the SSC niche in the testis.

(Meng et al., 2000; Tadokoro et al., 2002; Yomogida et al., 2003; Chen et al., 2016). GDNF signals through the GFR α 1/RET tyrosine kinase receptor dimer located on undifferentiated spermatogonia to activate the PI3K-Akt pathway which promotes proliferation and self-renewal (Braydich-Stolle et al., 2007; Lee et al., 2007; Oatley et al., 2007). Another important factor for SSC self-renewal is fibroblast growth factor 2 (FGF2) which activates MAP2K1 and ultimately up-regulates *Etv5* and *Bcl6b* gene expression (Kubota et al., 2004; Ishii et al., 2012). Mouse spermatogonia in vitro culture systems require these two growth factors, GDNF and FGF2, for expansion of undifferentiated spermatogonia.

A microarray screen revealed that colony stimulating factor 1 receptor (*Csf1r*) is up-regulated on THY1⁺ compared to THY1⁻ testis cells (Oatley et al., 2009). Colony stimulating factor 1 (CSF1) ligand is secreted by both Leydig and peritubular myoid cells and promotes self-renewal of SSCs in vitro. Another ligand-receptor interaction that is important for SSC self-renewal is CXCL12 secreted by Sertoli cells and CXCR4 which is expressed on a subset of undifferentiated spermatogonia (Yang et al., 2013b). Upon inhibition of CXCR4, spermatogonia display increased propensity to differentiate in vitro upon retinoic acid (RA) stimulation (a potent inducer of differentiation) and this leads to disrupted spermatogenesis in vivo.

RA is synthesized from dietary vitamin A and RA signaling from Sertoli and other germ cells is essential for spermatogenesis (Morales and Griswold, 1987; Sugimoto et al., 2012). As GFR α 1 positive undifferentiated spermatogonia begin to differentiate, they start expressing the transcription factor neurogenin-3 (NGN3). NGN3⁺ spermatogonia express retinoic acid receptor gamma (RAR γ) and are therefore responsive to retinoic acid induced differentiation (Ikami et al., 2015).

Transcriptional Regulation of Spermatogonial Stem Cells

Our understanding of the transcriptional regulation of SSC maintenance is constantly evolving and a hot area of research. Several factors that play a key role in SSC self-renewal and differentiation have been identified (Table 1).

Self-Renewal

In 2004, the *luxoid* mutant mouse, which has a mutation in the gene encoding *Plzf*, was observed to have severe spermatogenic defects (Buaas et al., 2004; Costoya et al., 2004). PLZF is expressed in undifferentiated spermatogonia and its absence leads to progressive germ cell loss. More recently, Hobbs et al. (2010) demonstrated that PLZF decreases mammalian target of rapamycin complex 1 (mTORC1) activity, which promotes proliferation and differentiation in multiple stem cell systems, via inducing mTORC1 inhibitor regulated in development and DNA damage response 1 (REDD1). There is evidence that this regulation of mTORC1 by PLZF affects the responsiveness of undifferentiated spermatogonia to GDNF self-renewal signaling. Microarray analysis of established spermatogonia cultures grown in the presence or absence of GDNF identified expression of the transcription repressor B-cell lymphoma member 6 (*Bcl6b*) as being regulated by GDNF signaling and important for SSC self-renewal (Oatley et al., 2006). Further analysis of *Bcl6b* knock-out testes revealed degenerating tubules, devoid of spermatogenesis confirming the role of BCL6B in SSC self-renewal in vivo.

Expression of a tumor suppressor gene that encodes for retinoblastoma protein (RB) has also been shown to be important for SSC maintenance and self-renewal (Hu et al., 2013; Yang et al., 2013a). Conditional knockout studies of *Rb1* in the germline show that first wave spermatogenesis occurs followed by progressive loss of all germ cells due to failure of the GRF α 1⁺ A_s spermatogonia population to self-renew. Lineage tracing experiments demonstrated undifferentiated spermatogonia expressing RNA-binding protein NANOS2 give rise to the entire spermatogenic lineage (Sada et al., 2009). Conditional knockout and over-expression studies in vivo show that NANOS2 is required for SSC self-renewal and long-term maintenance of the pool. In addition to expression of these specific genes, the generation of finite amounts of reactive oxygen species (ROS) within SSCs was shown to be required for self-renewal in vitro (Morimoto et al., 2013). When ROS generation was inhibited in vitro, numbers of spermatogonia in cultures decreased but when ROS production is slightly elevated, SSC doubling time decreases which, in turn, increases SSC cell numbers.

Differentiation

Several transcriptional mechanisms of SSC differentiation have also been identified. Expression of the transcription factor spalt-like 4 (*Sall4*) in undifferentiated spermatogonia promotes differentiation by suppressing PLZF activity (Hobbs et al., 2012; Gassei and Orwig, 2013; Lovelace et al., 2016). PLZF promotes SSC self-renewal, in part, by suppressing gene networks required for differentiation. SALL4 removes this repression by interacting with PLZF to facilitate differentiation. Similar to the antagonist relationship of SALL4 with PLZF, increasing expression of neurogenin 3 (NGN3) in the GFR α 1⁺ undifferentiated spermatogonia population coincides with differentiation (Yoshida et al., 2004; Nakagawa et al., 2010). NGN3 expression was found to be regulated by STAT3 activation and to ultimately induce differentiation in vitro and in vivo following transplantation of *Ngn3* deficient spermatogonia (Kaucher et al., 2012). Sry-related homeobox 3 (SOX3) has also been associated with NGN3 expression and early spermatogonia differentiation (Raverot et al., 2005). Undifferentiated spermatogonia fail to differentiate in *Sox3* knockout testes resulting in tubules containing undifferentiated spermatogonia and Sertoli cells only.

Summary

In summary, regulation of SSC function to achieve a balance between self-renewal and differentiation is essential for male fertility. While several key factors and pathways active in mammalian SSCs have been elucidated, predominantly in the mouse model (summarized in Table 1 and Fig. 1), a more complete picture and translation to other non-rodent species are still under intense investigation. Translating these mouse model findings as well as elucidating novel mechanisms in human SSC regulation are important for increasing our understanding of clinical male infertility. Knowing which pathways are critical for normal SSC maintenance provides potential targets for diagnosis and ultimately treatment of male infertility.

References

- Aloisio, G. M., Nakada, Y., Saatcioglu, H. D., Pena, C. G., Baker, M. D., et al. (2014). PAX7 expression defines germline stem cells in the adult testis. *The Journal of Clinical Investigation*, 124, 3929–3944.
- Barroca, V., Lassalle, B., Coureuil, M., Louis, J. P., Le Page, F., et al. (2009). Mouse differentiating spermatogonia can generate germinal stem cells in vivo. *Nature Cell Biology*, 11, 190–196.
- Brawley, C., & Matunis, E. (2004). Regeneration of male germline stem cells by spermatogonial dedifferentiation in vivo. *Science*, 304, 1331–1334.
- Braydich-Stolle, L., Kostereva, N., Dym, M., & Hofmann, M. C. (2007). Role of Src family kinases and N-Myc in spermatogonial stem cell proliferation. *Developmental Biology*, 304, 34–45.
- Buaas, F. W., Kirsh, A. L., Sharma, M., Mclean, D. J., Morris, J. L., et al. (2004). Plzf is required in adult male germ cells for stem cell self-renewal. *Nature Genetics*, 36, 647–652.
- Chan, F., Oatley, M. J., Kaucher, A. V., Yang, Q. E., Bieberich, C. J., et al. (2014). Functional and molecular features of the Id4⁺ germline stem cell population in mouse testes. *Genes & Development*, 28, 1351–1362.
- Chen, L. Y., Willis, W. D., & Eddy, E. M. (2016). Targeting the Gdnf gene in peritubular myoid cells disrupts undifferentiated spermatogonial cell development. *Proceedings of the National Academy of Sciences of the United States of America*, 113, 1829–1834.
- Costoya, J. A., Hobbs, R. M., Barna, M., Cattoretti, G., Manova, K., et al. (2004). Essential role of Plzf in maintenance of spermatogonial stem cells. *Nature Genetics*, 36, 653–659.
- De Rooij, D. G. (2001). Proliferation and differentiation of spermatogonial stem cells. *Reproduction*, 121, 347–354.
- Gassei, K., & Orwig, K. E. (2013). SALL4 expression in gonocytes and spermatogonial clones of postnatal mouse testes. *PLoS One*, 8, e53976.

- Greenbaum, M. P., Iwamori, T., Buchold, G. M., & Matzuk, M. M. (2011). Germ cell intercellular bridges. *Cold Spring Harbor Perspectives in Biology*, 3, a005850.
- Hara, K., Nakagawa, T., Enomoto, H., Suzuki, M., Yamamoto, M., et al. (2014). Mouse spermatogenic stem cells continually interconvert between equipotent singly isolated and syncytial states. *Cell Stem Cell*, 14, 658–672.
- Hess, R. A., & Renato de Franca, L. (2008). Spermatogenesis and cycle of the seminiferous epithelium. *Advances in Experimental Medicine and Biology*, 636, 1–15.
- Hobbs, R. M., Seandel, M., Falciorini, I., Rafii, S., & Pandolfi, P. P. (2010). Plzf regulates germline progenitor self-renewal by opposing mTORC1. *Cell*, 142, 468–479.
- Hobbs, R. M., Fagoonee, S., Papa, A., Webster, K., Altruda, F., et al. (2012). Functional antagonism between Sall4 and Plzf defines germline progenitors. *Cell Stem Cell*, 10, 284–298.
- Hofmann, M. C., Braydich-Stolle, L., & Dym, M. (2005). Isolation of male germ-line stem cells; influence of GDNF. *Developmental Biology*, 279, 114–124.
- Hu, Y. C., De Rooij, D. G., & Page, D. C. (2013). Tumor suppressor gene Rb is required for self-renewal of spermatogonial stem cells in mice. *Proceedings of the National Academy of Sciences of the United States of America*, 110, 12685–12690.
- Ikami, K., Tokue, M., Sugimoto, R., Noda, C., Kobayashi, S., et al. (2015). Hierarchical differentiation competence in response to retinoic acid ensures stem cell maintenance during mouse spermatogenesis. *Development*, 142, 1582–1592.
- Ishii, K., Kanatsu-Shinohara, M., Toyokuni, S., & Shinohara, T. (2012). FGF2 mediates mouse spermatogonial stem cell self-renewal via upregulation of Etv5 and Bcl6b through MAP2K1 activation. *Development*, 139, 1734–1743.
- Kaucher, A. V., Oatley, M. J., & Oatley, J. M. (2012). NEUROG3 is a critical downstream effector for STAT3-regulated differentiation of mammalian stem and progenitor spermatogonia. *Biology of Reproduction*, 86(164), 1–11.
- Kubota, H., Avarbock, M. R., & Brinster, R. L. (2003). Spermatogonial stem cells share some, but not all, phenotypic and functional characteristics with other stem cells. *Proceedings of the National Academy of Sciences of the United States of America*, 100, 6487–6492.
- Kubota, H., Avarbock, M. R., & Brinster, R. L. (2004). Growth factors essential for self-renewal and expansion of mouse spermatogonial stem cells. *Proceedings of the National Academy of Sciences of the United States of America*, 101, 16489–16494.
- Lee, J., Kanatsu-Shinohara, M., Inoue, K., Ogonuki, N., Miki, H., et al. (2007). Akt mediates self-renewal division of mouse spermatogonial stem cells. *Development*, 134, 1853–1859.
- Lovelace, D. L., Gao, Z., Mutoji, K., Song, Y. C., Ruan, J., et al. (2016). The regulatory repertoire of PLZF and SALL4 in undifferentiated spermatogonia. *Development*, 143, 1893–1906.
- Meng, X., Lindahl, M., Hyvonen, M. E., Parvonen, M., De Rooij, D. G., et al. (2000). Regulation of cell fate decision of undifferentiated spermatogonia by GDNF. *Science*, 287, 1489–1493.
- Morales, C., & Griswold, M. D. (1987). Retinol-induced stage synchronization in seminiferous tubules of the rat. *Endocrinology*, 121, 432–434.
- Morimoto, H., Iwata, K., Ogonuki, N., Inoue, K., Atsuo, O., et al. (2013). ROS are required for mouse spermatogonial stem cell self-renewal. *Cell Stem Cell*, 12, 774–786.
- Nakagawa, T., Sharma, M., Nabeshima, Y., Braun, R. E., & Yoshida, S. (2010). Functional hierarchy and reversibility within the murine spermatogenic stem cell compartment. *Science*, 328, 62–67.
- Oatley, J. M., Avarbock, M. R., Telaranta, A. I., Fearon, D. T., & Brinster, R. L. (2006). Identifying genes important for spermatogonial stem cell self-renewal and survival. *Proceedings of the National Academy of Sciences of the United States of America*, 103, 9524–9529.
- Oatley, J. M., Avarbock, M. R., & Brinster, R. L. (2007). Glial cell line-derived neurotrophic factor regulation of genes essential for self-renewal of mouse spermatogonial stem cells is dependent on Src family kinase signaling. *The Journal of Biological Chemistry*, 282, 25842–25851.
- Oatley, J. M., Oatley, M. J., Avarbock, M. R., Tobias, J. W., & Brinster, R. L. (2009). Colony stimulating factor 1 is an extrinsic stimulator of mouse spermatogonial stem cell self-renewal. *Development*, 136, 1191–1199.
- Oatley, M. J., Kaucher, A. V., Racicot, K. E., & Oatley, J. M. (2011). Inhibitor of DNA binding 4 is expressed selectively by single spermatogonia in the male germline and regulates the self-renewal of spermatogonial stem cells in mice. *Biology of Reproduction*, 85, 347–356.
- Raverot, G., Weiss, J., Park, S. Y., Hurley, L., & Jameson, J. L. (2005). Sox3 expression in undifferentiated spermatogonia is required for the progression of spermatogenesis. *Developmental Biology*, 283, 215–225.
- Sada, A., Suzuki, A., Suzuki, H., & Saga, Y. (2009). The RNA-binding protein NANOS2 is required to maintain murine spermatogonial stem cells. *Science*, 325, 1394–1398.
- Shinohara, T., Avarbock, M. R., & Brinster, R. L. (1999). beta1- and alpha6-integrin are surface markers on mouse spermatogonial stem cells. *Proceedings of the National Academy of Sciences of the United States of America*, 96, 5504–5509.
- Song, H. W., Bettegowda, A., Lake, B. B., Zhao, A. H., Skarbrevik, D., et al. (2016). The Homeobox transcription factor RHOX10 drives mouse Spermatogonial stem cell establishment. *Cell Reports*, 17, 149–164.
- Sugimoto, R., Nabeshima, Y., & Yoshida, S. (2012). Retinoic acid metabolism links the periodical differentiation of germ cells with the cycle of Sertoli cells in mouse seminiferous epithelium. *Mechanisms of Development*, 128, 610–624.
- Tadokoro, Y., Yomogida, K., Ohta, H., Tohda, A., & Nishimune, Y. (2002). Homeostatic regulation of germinal stem cell proliferation by the GDNF/FSH pathway. *Mechanisms of Development*, 113, 29–39.
- Tegelenbosch, R. A., & De Rooij, D. G. (1993). A quantitative study of spermatogonial multiplication and stem cell renewal in the C3H/101 F1 hybrid mouse. *Mutation Research*, 290, 193–200.
- Yang, Q. E., Gwost, I., Oatley, M. J., & Oatley, J. M. (2013a). Retinoblastoma protein (RB1) controls fate determination in stem cells and progenitors of the mouse male germline. *Biology of Reproduction*, 89, 113.
- Yang, Q. E., Kim, D., Kaucher, A., Oatley, M. J., & Oatley, J. M. (2013b). CXCL12-CXCR4 signaling is required for the maintenance of mouse spermatogonial stem cells. *Journal of Cell Science*, 126, 1009–1020.
- Yomogida, K., Yagura, Y., Tadokoro, Y., & Nishimune, Y. (2003). Dramatic expansion of germinal stem cells by ectopically expressed human glial cell line-derived neurotrophic factor in mouse Sertoli cells. *Biology of Reproduction*, 69, 1303–1307.
- Yoshida, S., Takakura, A., Ohbo, K., Abe, K., Wakabayashi, J., et al. (2004). Neurogenin3 delineates the earliest stages of spermatogenesis in the mouse testis. *Developmental Biology*, 269, 447–458.
- Yoshida, S., Sukeno, M., & Nabeshima, Y. (2007). A vasculature-associated niche for undifferentiated spermatogonia in the mouse testis. *Science*, 317, 1722–1726.

Reproductive Cloning

Mark Westhusin and Charles Long, College of Veterinary Medicine and Biomedical Sciences, College Station, TX, United States

© 2018 Elsevier Inc. All rights reserved.

Reproductive Cloning

The goal of reproductive cloning is to produce one or more genetically identical animals that carry the same genetic makeup (genotype). Many examples of genetically identical offspring can be found in nature and range from monozygotic (identical) twins in humans to the seven-banded armadillo that can produce up to 15 genetically identical pups in a single litter. These identical animals are formed from the division of a single embryo into two or more parts, each of which can develop into a fully formed individual. Although these animals are genetically identical, they are technically not considered clones as they result from an embryo produced sexually (the combination of the genetic material of a sperm and egg) that somehow splits into several embryos during development. Reproductive cloning involves the production of genetically identical animals by employing a specific technology developed by scientists, nuclear transplantation.

In its simplest form, nuclear transplantation refers to the transfer of the nucleus (chromosomes/DNA) of one cell into another. The utilization of this technique to produce cloned animals involves transferring the nucleus of a single cell derived from the animal being cloned (cell donor), into an unfertilized oocyte collected from a female (preferably from the same animal species), and that has had its own DNA removed (enucleated oocyte). When this happens, components contained within the cytoplasm of the enucleated oocyte have the ability to reprogram the donated nucleus such that it resets the developmental clock back to the one-cell stage of development, similar to an egg just after fertilization by a sperm cell, prior to the first cell division. If successful, the reconstructed embryo derived from this process will begin to develop and can be transferred into the reproductive tract of a surrogate mother where it will develop to term and result in an animal with the same genetic traits as the cell donor (Figs. 1 and 2.)

Historical Overview

The idea of developing methods to produce, and reproduce genetically identical animals, has been around since the early 1900s. Hans Spemann, often referred to as the “father of cloning”, performed extraordinary studies involving nuclear transplantation using cells derived from developing salamander embryos, resulting in the production of genetically identical offspring. He later referred to a “fantastical experiment” in his book, *Embryonic Development and Induction* (1938), where he outlined the process of nuclear transplantation, and described the basic methodology still used today to clone animals (Speman, 1938).

At the time Spemann described this procedure, the methodology and equipment needed to perform such a difficult task were not available. Therefore, it was not until the early 1950s that Robert Briggs and Thomas King were able to perform such experiments. Using a small glass pipet they removed the DNA from a *Rana pipiens* egg, replaced it with the nucleus from a blastula stage embryo, and demonstrated that cloned frogs could be produced by transferring nuclei obtained from early stage embryos into enucleated oocytes (Briggs and King, 1952).

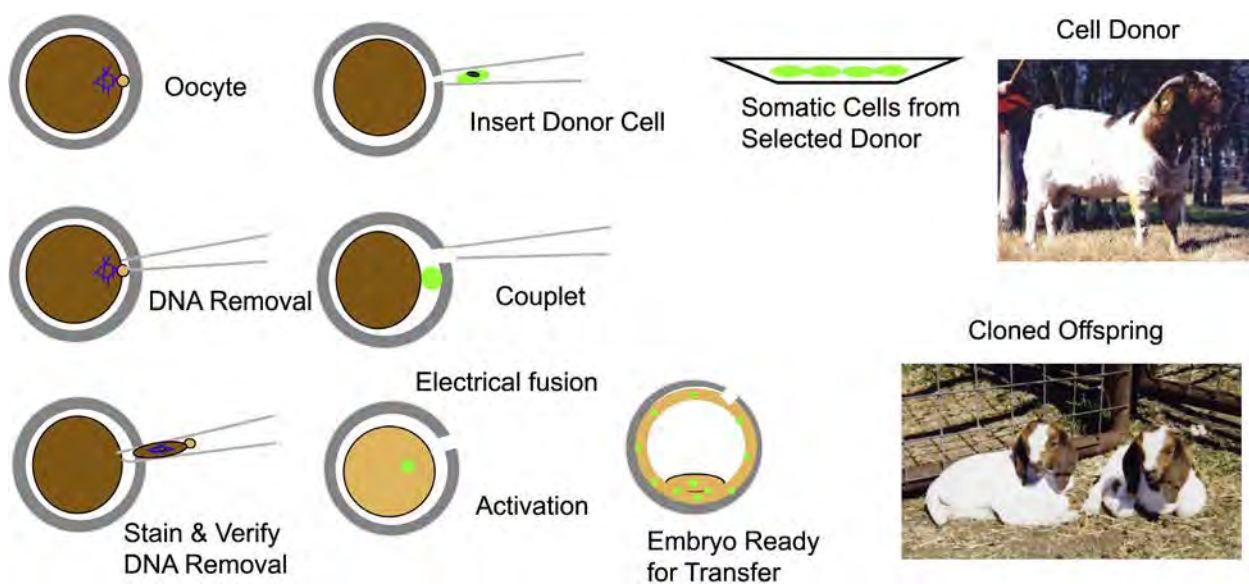

Fig. 1 Reproductive cloning by nuclear transplantation.

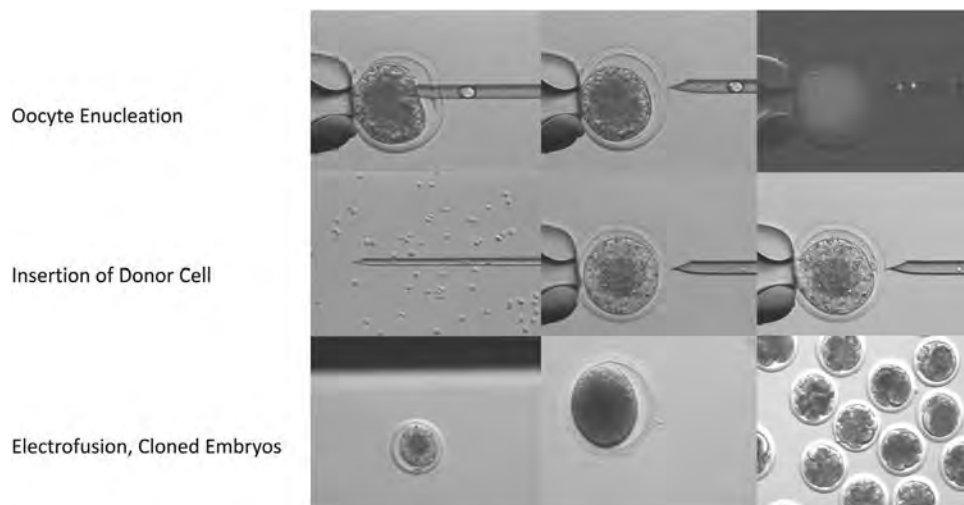

Fig. 2 Reproductive cloning by nuclear transplantation.

It is important to note that cells utilized for cloning in these early experiments were derived from growing embryos rather than adult animals. The dogma at that time was embryonic cells could be used for cloning because the cells had not yet differentiated into a specific cell type and thus remained totipotent and capable of developing into any tissue in the body. However, a major breakthrough, supporting the idea that nuclear transplantation could potentially be utilized to clone adult animals using cells that were more differentiated came in 1962 when John Gurdon reported the utilization of nuclear transfer to produce cloned frogs using cells obtained from the gut of feeding tadpoles. The transferred nucleus in these experiments had originated from cells that had clearly differentiated into a somatic cell type and thus dispelled the prevailing theory that nuclei were incapable of directing development after differentiation. The importance of this work was recognized by Gurdon being awarded a Nobel Prize in 2012 (Gurdon, 1962).

While work with amphibians was being carried out in the early and mid-1900s, it was not until the late 1970s that any significant work involving the utilization of nuclear transfer to try and clone mammals was performed. This was likely due to the much smaller size of mammalian eggs compared to amphibians, limitations in the equipment and difficulties with adapting the technology to other species. Procedures had to be developed that would allow micromanipulation of individual cells, ova and embryos in addition to the expertise needed to transfer cloned embryos into the reproductive tract of the appropriate surrogate mother. Moreover, simply obtaining large numbers of oocytes from mammals that could be utilized for experiments involving nuclear transfer was in itself a challenge.

The great majority of early work with nuclear transfer in mammals involved the manipulation of ova and embryos derived from mice. Peter Hoppe and Karl Illmensee reported the successful production of cloned mice by transferring cells derived from the inner cell mass of a developing embryo into enucleated zygotes, then transferring the cloned embryos into recipient females (Illmensee and Hoppe, 1981). However, many attempts by other laboratory groups failed to repeat this work; and in 1984 Jim McGrath and Davor Solter published the results of their research stating that “cloning mammals by simple nuclear transfer was biologically impossible” (McGrath and Solter, 1984). Solter, McGrath and other scientists working with mice at that time, again thought the problem was related to embryonic differentiation. In spite of the experiments performed previously by Gurdon that demonstrated differentiated cells could be used for cloning frogs. Researchers working with mice hypothesized that in mammals, as embryonic cells became more differentiated, they could not be used for cloning. McGrath and Solter were successful at producing cloned mice by nuclear transplantation when 2-cell embryos were used as nucleus donors, but not when nuclei were derived from the 4-cell stage or beyond. In mice, the 2-cell stage of development represents the time at which the embryonic genome is activated; in other words, the first time in mouse development when cells actually begin to use their own genes to transcribe mRNA, produce new protein and differentiate into unique cell types.

Early work in other mammalian species continued to support the idea that differentiated cells sequentially lose the ability to regain totipotency following nuclear transfer. Steen Willadsen reported the successful cloning of sheep, and then cattle, using 8–16 cell embryos as nuclei donors (Willadsen, 1986). In terms of development, this is similar to mice, as maternal/zygotic transition, the time point in development when an embryo starts producing its own mRNA and protein (embryonic genome activation), begins at the 2-cell stage in mice and the 8–16 cell stage in sheep and cattle.

Willadsen’s work with cattle, a species with substantial economic value, no doubt played the major role in efforts to move cloning from the research laboratory to commercial application. The initial business model was based on cloning to propagate (replicate) cattle representing the top 5%–10% in terms of phenotypic performance. If cloning could be used to increase the number of animals representing genetics of the top producers, large increases could be made in the efficiency of milk and meat production.

In the late 1980s, Willadsen moved from England to the United States to work for Granada Genetics Inc., and commercialize cloning in cattle. His efforts proved extremely successful, however, he left Granada after only about a year and took his talents

to Canada where he started a similar program focused on cloning cattle for Alta Genetics. Granada, Alta, and shortly thereafter American Breeders Services (ABS) represented the first 3 commercial entities in the world to offer commercial cloning to the cattle industry.

Early on, this approach proved to be viable, and a large number of cloned cattle were produced for various cattle producers. However, a number of unanticipated problems also occurred, and the dream of producing large numbers of cloned livestock representing the top individuals of beef or dairy cattle and utilized for the production of food and fibre never materialized. A major problem that interfered with the large scale production of clones was founded in the inefficiency of nuclear transfer when measured by the actual number of live offspring produced. Regardless of the countless experiments that were conducted to try and improve the process, the great majority of embryos produced by nuclear transfer failed to result in a viable pregnancy and/or a normal calf. This problem could be overcome by simply producing and transferring more cloned embryos. However, it soon became clear that in most cases, the costs far outweighed the benefits. Only 10%–20% of embryos produced by nuclear transplantation resulted in a viable pregnancy. In addition, another serious and unexpected problem was that a significant number (approximately 30%) of the offspring born as a result of cloning exhibited abnormal development, most notably, large birth weights associated with placental anomalies. It was not uncommon to see calves born weighing almost 2 X normal, which caused significant health problems at birth for both the calf and surrogate mothers (Wilson *et al.*, 1993). As a result, all recipient cows carrying cloned pregnancies had to be carefully monitored and many needed assistance at birth. This was simply unacceptable to the cattle industry. A final issue that also clearly played a major role in the failure to adopt cloning to produce large numbers of high-producing cattle was the unexpected observation that even though the animals were genetically identical, clones could exhibit remarkable differences in their phenotypes. As mentioned above, this first became obvious when looking at birth weights and the enormous variation that resulted. However, as more cloned animals were born, including not only cattle but sheep, goats, pigs, horses, etc., it was clear that while the genotypes were identical, the phenotypes were not. The cause of this was not clear and remains uncertain even today. However, obvious culprits include the environment in which fetal development occurs and unexplained differences in nuclear reprogramming within the oocyte needed to support normal development. In addition, since cloned animals were derived using enucleated oocytes collected from other animals, the possibility existed that the mitochondria which are exclusively inherited through the cytoplasm of the ova were also having an effect on the final phenotype.

Although various problems with producing cloned livestock using cells derived from early stage embryos prevented the large scale utilization of this technology for production agriculture, other potential applications continued to drive the research and development of cloning. The primary interest changed from using the technology to produce large numbers of genetically identical animals to producing a few, or even “one” animal representing for example, a genotype that was extremely rare or had been lost (i.e., unique animals of extremely high value that had died or were close to death, endangered and extinct animal species). Although clones did not always exhibit similar phenotypes, their genotypes were identical, therefore clones were extremely useful for breeding, thus a powerful tool that could be used for the conservation and/or propagation of a particular genotype. The other driving force was founded in the utilization of cloning as a potential tool for producing genetically modified animals. However, both of these applications required methods that would allow the utilization of genetically identical cells that had differentiated beyond embryonic, and which could be expanded in culture to obtain large numbers of cells.

One of the first key experiments which provided strong support for addressing this challenge and test the hypothesis that differentiated cells could be reprogrammed by nuclear transplantation and used to produce cloned animals was reported by Sims and First in 1994 and again by Campbell *et al.* (1996). Sims and First derived cell lines from the inner cell mass of a blastocyst stage bovine embryo and cultured these cells using methods and conditions designed to expand the cell population while at the same time maintain pluripotency (Sims and First, 1994). Campbell *et al.* utilized the embryonic disc of a sheep embryo that during culture differentiated to an epithelial type cell (Campbell *et al.*, 1996). In both cases, nuclear transfer to an enucleated oocyte produced live offspring, proving that differentiation in vitro during cell culture did not prevent reprogramming to a totipotent state when the nucleus of these cells was transferred into an enucleated oocyte. In short, differentiated cells growing in culture could be successfully utilized for reproductive cloning of mammals, a situation similar to that demonstrated by Jon Gurdon when using cells derived from frogs, over 30 years earlier.

From a historical point of view these initial experiments involving cells growing in culture predicted that reproductive cloning with cells derived from a living adult animal would soon follow; and in 1997, the scientific community, indeed the entire world was shocked by the announcement that a living mammal had been cloned (Wilmut *et al.*, 1997). The birth of a cloned sheep derived by employing nuclear transplantation and a single mammary epithelial cell obtained from an adult animal was reported. Being a female (ewe) and given the cell type utilized for cloning, she was named “Dolly” (Fig. 3). The birth of Dolly, as with many great scientific breakthroughs represented a serendipitous surprise. Keith Campbell and Ian Wilmut were using fetal cells (fibroblasts) growing in culture for nuclear transfer, with the primary objective being to genetically modify the cells prior to nuclear transfer so to produce transgenic sheep. In one series of experiments, adult cells derived from mammary epithelia were utilized as a control treatment and not expected to develop to term, but resulted in the birth of Dolly.

It is clear that the birth of Dolly was a complete surprise to everyone involved. The overwhelming response from the general public and the world as a whole was also surprising given the long history of cloning animals and having previously produced cloned sheep and cattle from cells growing in culture. The major difference of course was that Dolly was derived from a cell obtained from an adult animal and as such it revived all sorts of scary scenarios about the possibility of cloning humans. The idea of being able to clone human beings was now too close to reality, sending a shock-wave throughout society. This resulted in an avalanche of controversy and ethical debates all over the world, not to mention legal actions quickly being taken at all levels of government to

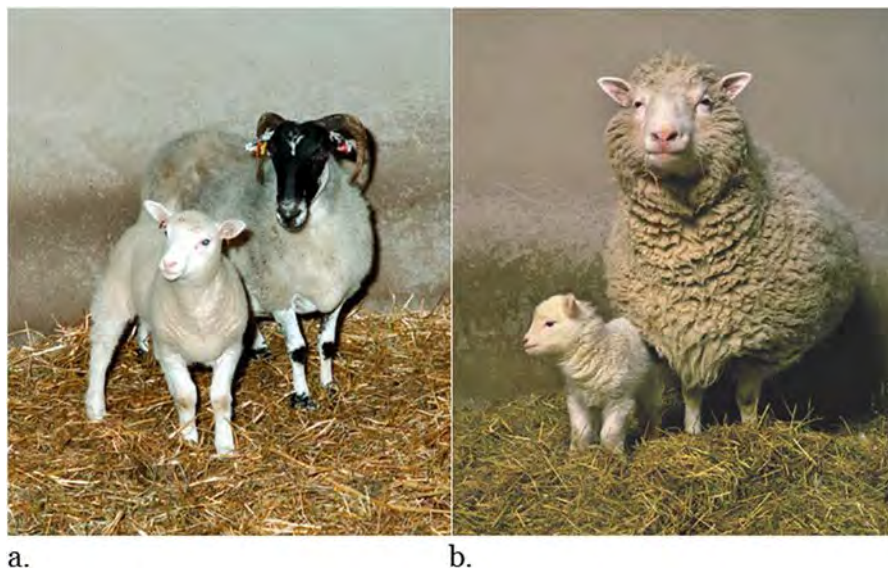

Fig. 3 (a) World's first cloned mammal, a sheep named Dolly derived from a mammary epithelial cell collected from an adult animal. The black-faced sheep is her surrogate mother (Wilmut *et al.*, 1997). (b) Dolly as an adult and her first lamb. Photo courtesy of The Roslin Institute, The University of Edinburgh and in the Acknowledgments "Photo courtesy of The Roslin Institute, The University of Edinburgh, Roslin, Scotland, United Kingdom."

ban human reproductive cloning. Even now, legislation to regulate the application of reproductive cloning is in place and enforced throughout the world, with some countries even banning reproductive cloning of animals. The birth of Dolly resulted in an immediate and enormous increase in research conducted all over the world, focused on the utilization of reproductive cloning to produce genetically identical animals. Dozens of laboratory groups launched efforts to adapt methods involving nuclear transplantation in attempts to clone a wide variety of different animal species. Cloned animals representing more than 20 different species have now been produced by reproductive cloning, providing strong evidence for the robustness of nuclear transplantation as a tool for producing genetically identical animals.

Current State of the Art

Most reproductive cloning conducted today is focused on applications to livestock species and companion animals. Advancements in the technology have made it possible to produce cloned animals using almost any cell type that can be collected from an adult animal, however, the most common is fibroblasts derived by employing standard methods for tissue culture to a skin biopsy. Also, as indicated above, the goal in the vast majority of cases is not to produce large numbers of genetically identical animals, rather to obtain just a few, even one, of a very unique animal with a highly valued genotype. Examples of this include cloning prize winning steer to obtain a bull(s) that can then be used for breeding, cloning deceased pets, and even cloning animals that are deceased but which had cells cryopreserved for storage years prior to the time cloning was even thought possible (Westhusin *et al.*, 2007). In at least one case, cloned mice have been reported that were derived from cells obtained from whole carcasses that were stored in a normal freezer (Wakyama *et al.*, 2008).

The efficiency of cloning animals by nuclear transplantation remains low, with on average only 5%–10% of the cloned embryos transferred into surrogate mothers resulting in live offspring. The outcome also remains variable and uncertain. However, over time small changes have been introduced into the protocols to control cell cycle or changes in chromatin structure of the donor cells that have, at minimum, reduced the variability of outcomes and decreased the incidence of abnormal development including large birth weights. Early on there were concerns that cloned animals would age more quickly due to shortening of telomeres as a result of using cells derived from adult animals (and older animals) for nuclear transplantation. Experiments in our own laboratory and others demonstrated this not to be the case. CC, the world's first cloned cat is now almost 16 years old (Fig. 4), and the world's first cloned white-tailed deer (also derived from work in our laboratory) is 15 years old, well beyond the average age these animal species normally live.

Although 5%–10% of cloned embryos will develop into normal offspring, it is important to point out that the efficiency of nuclear transplantation is oftentimes misunderstood and seemingly much more robust than it truly is. The process involves several steps and losses occur at each of these steps. For example, one may need to begin with 1000 oocytes to obtain 500 that are usable. Enucleation may leave only 200 which survive the procedure to serve as recipients for donor cells, 100 may survive transfer of the donor cell into the enucleated oocyte, and only 10 develop into a normal cloned embryo. Following the transfer of these 10 cloned



Fig. 4 The world's first cloned cat, CC. (a) Cat from which donor cells were collected. (b) CC and her surrogate mother. Note that the cell donor is a calico but CC does not exhibit this coat color pattern, indicative that cloned animals do not always exhibit the same phenotype as the cell donor. It is also noteworthy that failure of the orange allele to express may indicate the inactive X chromosome was not completely reprogrammed by nuclear transplantation. Taken from Shin, T., Kraemer, D., Pryor, J., *et al.*, 2002. A cat cloned by nuclear transplantation. *Nature* 415, 859.

embryos one could expect to get on average only 1 cloned offspring. Again, this is extremely variable, but the example is not unusual and explains the considerable amount of time, effort and expense that is still required to produce animals by reproductive cloning.

This example also exposes the enormous challenges that can arise when attempting to apply reproductive cloning to certain animals. In dogs for example, surgical procedures must be employed to obtain viable oocytes from the oviducts following natural ovulation. Dogs do not respond to hormone treatments that are used in other species for superovulation and estrus synchronization, and they only exhibit estrus every 6 months – 1 year. As a result, considerable time and effort is required simply to produce a few cloned embryos which have to be surgically implanted into the surrogate female. Other species present even greater challenges, most of which have nothing to do with the process of nuclear transplantation itself, but the logistics of all the other steps required for “reproductive cloning”. In recent years, a few scientists have suggested the possibility of cloning long extinct species. Simple logistics and common sense make this highly unlikely. Where would one obtain oocytes to produce cloned embryos? What would serve as the surrogate mother? How would embryos ever be transferred, where and when? It is not unreasonable to expect reproductive cloning could potentially be used to re-derive some animal species that have become extinct, but the list would likely be pretty short.

At present, the overall inefficiency of reproductive cloning keeps the costs high, so the technology remains primarily a tool for the reproduction of elite commercial genotypes, i.e., animals with a specific/special purpose. Market demand has been estimated at approximately 100 horses per year, <500 cattle, and a few hundred pets (dogs and cats, Fig. 4). There is also a smaller but real demand for cloning in pigs, sheep and goats. The cost of cloning varies but ranges from 10 s of thousands of dollars to over \$100,000 depending on the animal and specific circumstances. Besides the application of cloning to reproduce specific genotypes, it is also important to point out that reproductive cloning continues to play a significant role in the production of genetically modified (GM) animals, in particular livestock (Wheeler, 2007). In fact, a common method currently employed to produce GM livestock is to first produce cells growing in culture that have the desired genetic modification, then utilize these as donor cells for nuclear transplantation (reproductive cloning).

Today there are literally hundreds if not thousands of scientific publications reporting various success rates with cloning animals by nuclear transplantation. Regardless of how the data are analysed and interpreted, reproductive cloning in animals remains a very inefficient process. Although numerous experiments have been carried out to identify a variety of different culprits potentially responsible for the inefficiency of cloning, such as abnormal epigenetic regulation of gene expression or problems with cell cycle synchrony; the true mystery that remains to be explained is how it works at all. It is unremarkable that embryos produced by nuclear transplantation fail to develop. The true “miracle” is that it actually sometimes works, ultimately resulting in a normal animal.

References

- Briggs, R., & King, T. J. (1952). Transplantation of living nuclei from blastula cells into enucleated frogs' eggs. *Proc Natl Acad Sci USA*, 38, 455–463.
- Campbell, K. H. S., McWhir, J., Ritchie, W. A., & Wilmut, I. (1996). Sheep cloned by nuclear transfer from a cultured cell line. *Nature*, 380, 64–66.
- Gurdon, J. B. (1962). The developmental capacity of nuclei taken from intestinal epithelium cells of feeding tadpoles. *J Embryol Exp Morphol*, 10, 622–640.
- Illmensee, K., & Hoppe, P. C. (1981). Nuclear transplantation in *Mus musculus*: Developmental potential of nuclei from preimplantation embryos. *Cell*, 23, 9–18.
- McGrath, J., & Solter, D. (1984). Inability of mouse blastomere nuclei transferred to enucleated zygotes to support development in vitro. *Science*, 226, 1317–1319.
- Sims, M., & First, N. L. (1994). Production of calves by transfer of nuclei from cultured inner cell mass cells. *Proc Natl Acad Sci USA*, 91, 6143–6147.

- Speman, H. (1938). *Embryonic Development and Induction*. LWW.
- Wakayama, S., Ohta, H., Hikichi, T., et al. (2008). Production of healthy cloned mice from bodies frozen at -20 degrees C for 16 years. *Proc Natl Acad Sci USA*, *105*, 17318–17322.
- Westhusin, M. E., Shin, T., Templeton, J. W., Burghardt, R. C., & Adams, L. G. (2007). Rescuing valuable genomes by animal cloning: A case for natural disease resistance in cattle. *J Anim Sci*, *85*, 138–142.
- Wheeler, M. B. (2007). Agricultural applications for transgenic livestock. *Trends Biotechnol*, *25*, 204–210.
- Willadsen, S. M. (1986). Nuclear transplantation in sheep embryos. *Nature*, *320*, 63–65.
- Wilmot, I., Schnieke, A. E., McWhir, J., Kind, A. J., & Campbell, K. H. S. (1997). Viable offspring derived from fetal and adult mammalian cells. *Nature*, *385*, 810–813.
- Wilson, J. M., Williams, J. D., Bondioli, K. R., et al. (1993). Comparison of birth weight and growth characteristics of bovine calves produced by nuclear transfer (cloning), embryo transfer and natural mating. *Anim Reprod Sci*, *38*, 73–83.

"Systems Biology of Reproduction"

Spring 2024 (Even Years) – Course Syllabus
 Biol 475/575 Undergraduate/Graduate (3 Credit)
 SLN: (475) – 06763, (575) – 06764
 Time - Tuesday and Thursday 10:35 am-11:50 am
 Course Lectures in person and recorded on Canvas/Panopto and Discussion Sessions live in person and on WSU Zoom for all campuses (Hybrid Course)
 Room – CUE 418
 Course Director – Michael Skinner, Abelson Hall 507, 335-1524, skinner@wsu.edu
 Co-Instructor – Eric Nilsson, Abelson Hall 507, 225-1835, nilsson@wsu.edu
Learning Objective -
 Current literature based course on the Systems Biology of Reproduction. Learning Systems approaches to the biology of reproduction from a molecular to physiological level of understanding.

Schedule/Lecture Outline –

January 9 & 11	Week 1	Systems Biology Introduction
16 & 18	Week 2	Molecular/ Cellular/ Reproduction Systems
23 & 25	Week 3	Sex Determination Systems
Jan /Feb 30 & 1	Week 4	Male Reproductive Tract Development & Function
February 6 & 8	Week 5	Female Reproductive Tract Development & Function
13 & 15	Week 6	Gonadal Developmental Systems Biology
20 & 22	Week 7	Testis Systems Biology
27 & 29	Week 8	Ovary Systems Biology
March 5 & 7	Week 9	Epigenetics and Transgenerational Gonadal Disease
11 – 15	Week 10	Spring Break
19 & 21	Week 11	Gametogenesis/ Stem Cells/ Cloning
26 & 28	Week 12	Hypothalamus- Pituitary Development & Function
April 2 & 4	Week 13	Reproductive Endocrinology Systems
9 & 11	Week 14	Fertilization & Implantation Systems
16 & 18	Week 15	Fetal Development & Birth Systems
23 & 25	Week 16	Assisted Reproduction/Contraception
Apr/May 30 & 2	Week 17	Exam or Grant Review

Spring 2024 – Systems Biology of Reproduction
 Lecture Outline – Gametogenesis/ Stem Cells/ Cloning
 Michael K. Skinner – Biol 475/575
 CUE 418, 10:35-11:50 am, Tuesday & Thursday
 March 19, 2024
 Week 11

Gametogenesis/ Stem Cells/ Cloning

- Gametogenesis
- Spermatogenesis
 - Cell Development Stages
 - Meiosis
- Male Germline Stem Cell and Niche
 - Cell Biology
 - Niche
 - Regulatory Factors
- Germ Cell Transplantation
- Oogenesis
 - Cell Development
 - Meiosis
- Female Germline Stem Cells
- Embryonic Stem Cells
- Cloning

Required Reading

McCarrey JR. (2018) Gametogenesis Overview. in: Encyclopedia of Reproduction 2nd Edition, Ed: MK Skinner. Elsevier. Vol 3:2-4.
 Dobrinski. et al. (2018) Regulation of Spermatogonial Stem Cell Function. in: Encyclopedia of Reproduction 2nd Edition, Ed: MK Skinner. Elsevier. Vol 3: 100-104.
 Westhusin and Long (2018) Reproductive Cloning. in: Encyclopedia of Reproduction 2nd Edition, Ed: MK Skinner. Elsevier. Vol 6:776-781.

Spring 2024 – Systems Biology of Reproduction
 Discussion Outline – Gametogenesis / Stem Cells / Cloning
 Michael K. Skinner – Biol 475/575
 CUE 418, 10:35-11:50 am, Tuesday & Thursday
 March 21, 2024
 Week 11

Gametogenesis / Stem Cells / Cloning

Primary Papers:

1. Ball, et al. (2016) BMC Genomics 17:628
2. Yoshino, et al. (2021) Science 373:298
3. Guo, et al. (2020) Cell Stem Cell 26:262-276

Discussion

- Student 3: Reference 1 above
- What regulatory factor was identified?
 - How was spermatogonial stem cell renewal identified?
 - What insights into spermatogonial stem cells was provided?
- Student 4: Reference 2 above
- What are the technologies used?
 - What are the limitations of organ cultures?
 - What clinical applications could be considered?
- Student 5: Reference 3 above
- What developmental stage and cell types were investigated?
 - What technology was used, and advantages compared to other technologies?
 - What conclusions were made about the onset of testis function and gametogenesis?

Specification of trophoblast from embryonic stem cells exposed to BMP4.
 Roberts RM, Ezashi T, Sheridan MA, Yang Y.
 Biol Reprod. 2018 Jul 1;99(1):212-224.

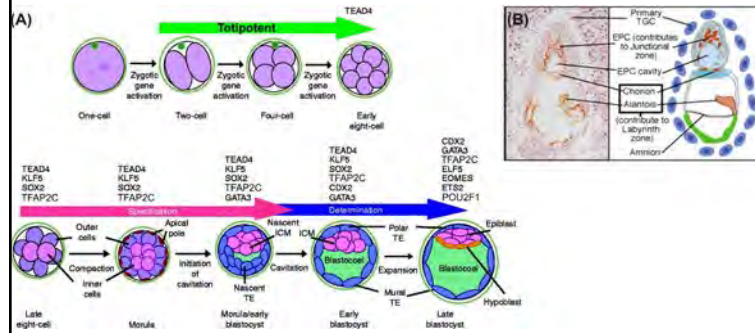

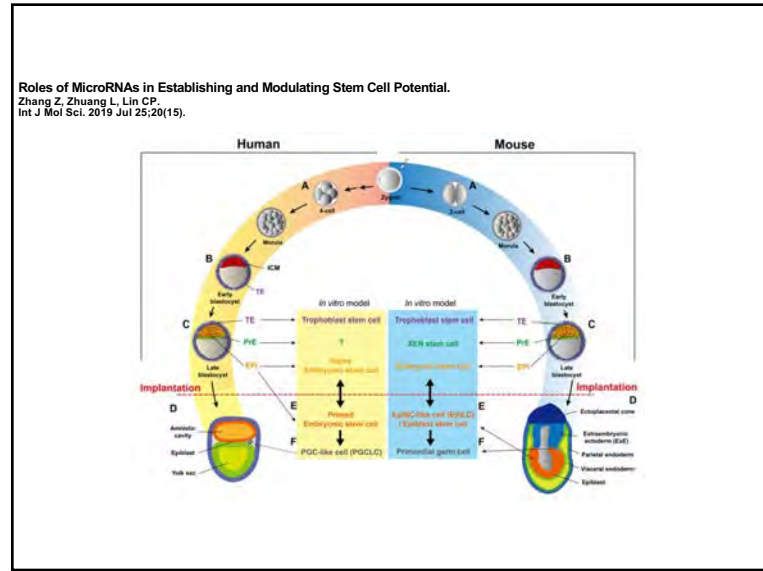
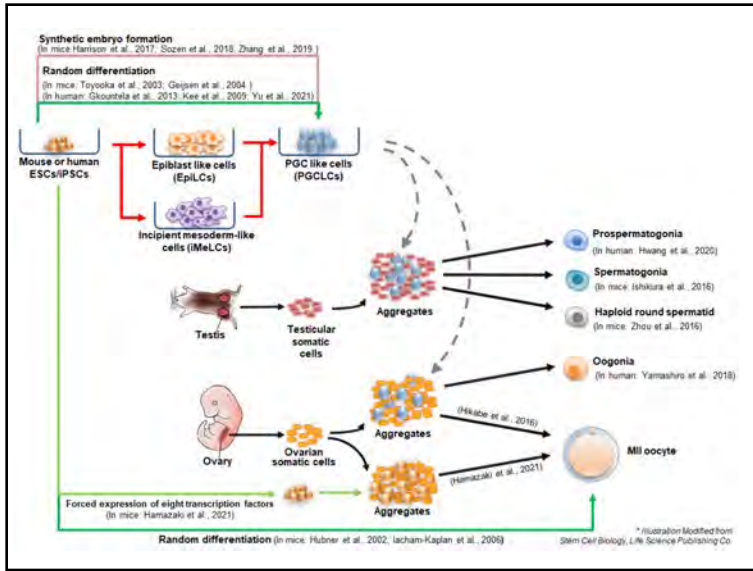
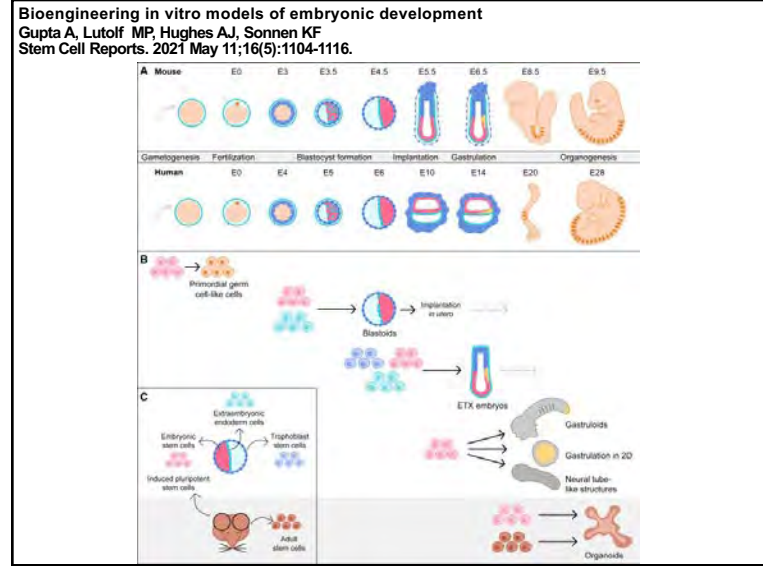
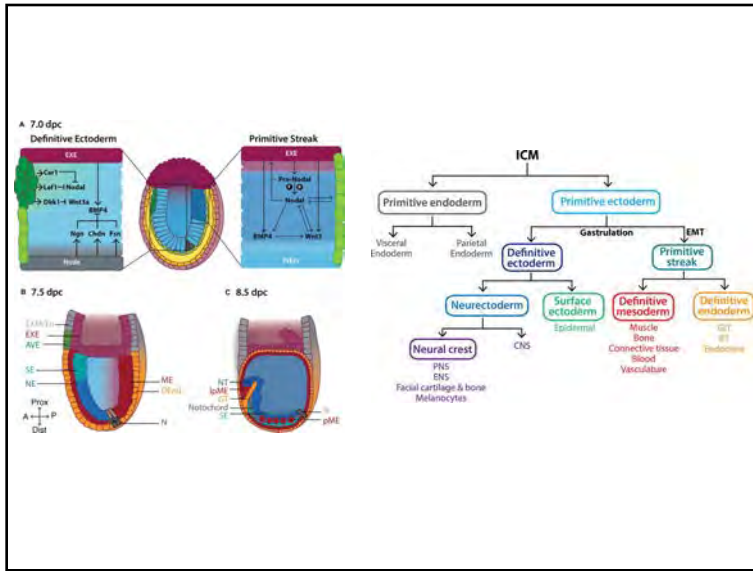

Germ Cell Derivation from Pluripotent Stem Cells for Understanding In Vitro Gametogenesis
 Hong T-K, Song J-H, Lee S-B, Do J-T.
 Cells. 2021 Jul 26;10(8):1889.

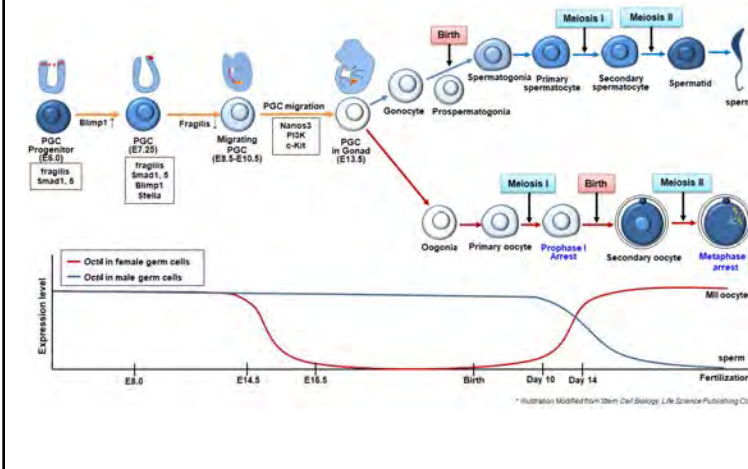

Primordial Germ Cells

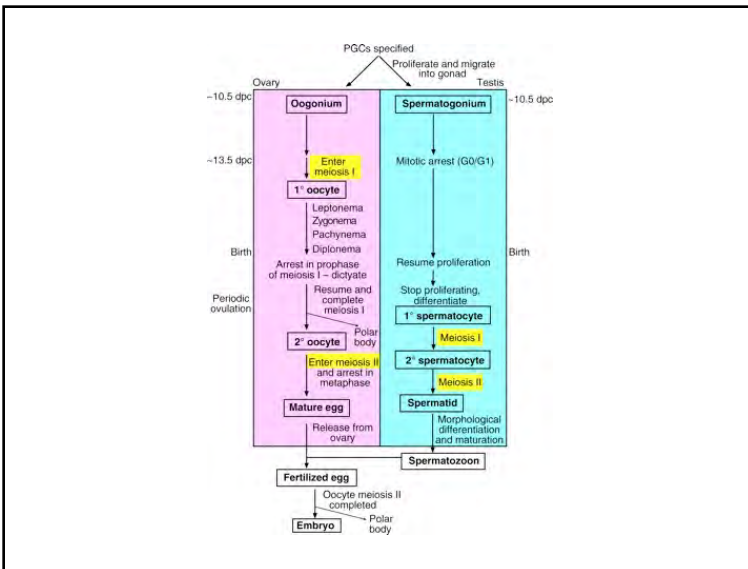

Epigenetic priming as a mechanism of predetermination of spermatogonial stem cell fate.
 McCarrey JR.
 Andrology. 2023 Jul;11(5):918-926.

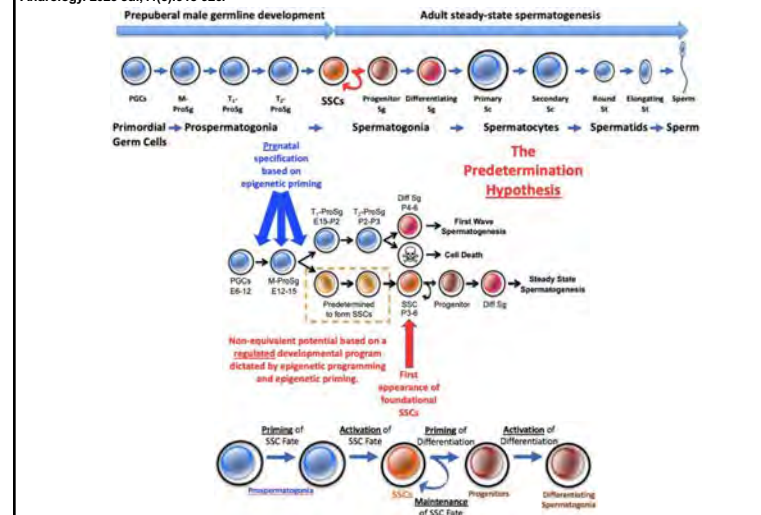

DMRT1 regulates human germline commitment.
 Irie N, Lee SM, Lorenzi V, Xu H, et al.
 Nat Cell Biol. 2023 Oct;25(10):1439-1452.

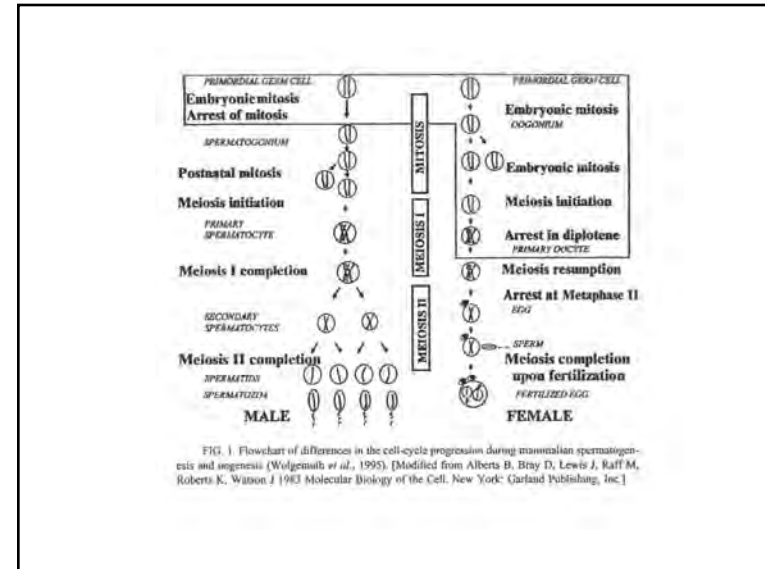
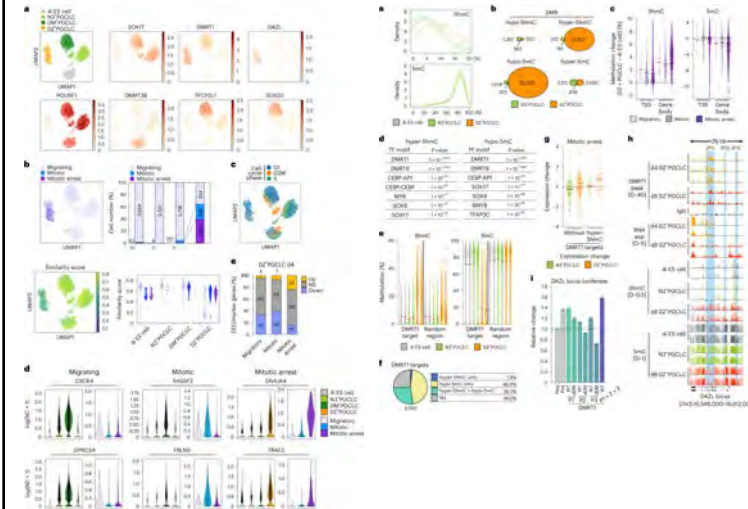

FIG. 1 Flowchart of differences in the cell-cycle progression during mammalian spermatogenesis and oogenesis (Wolgemuth *et al.*, 1995). [Modified from Alberts B, Bray D, Lewis J, Raff M, Roberts K, Watson J 1993 Molecular Biology of the Cell. New York: Garland Publishing, Inc.]

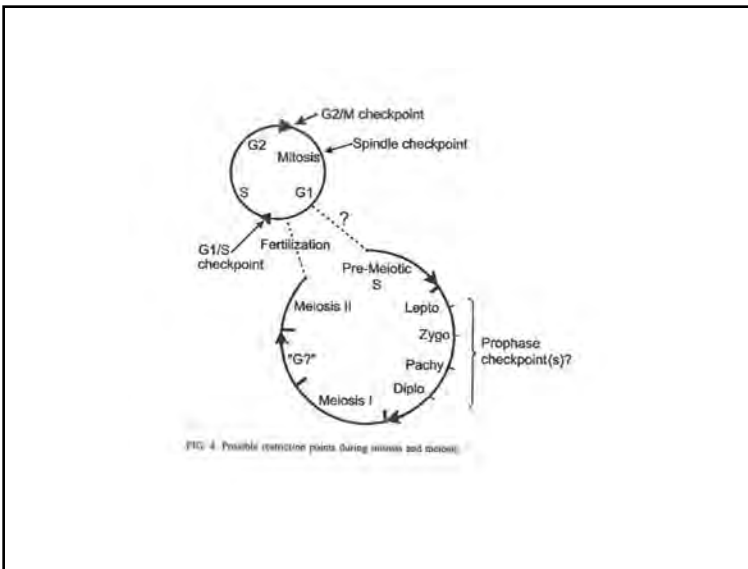
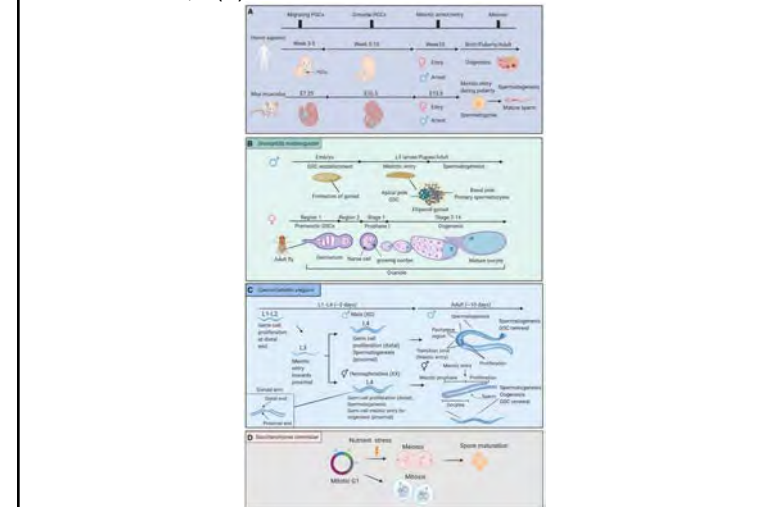
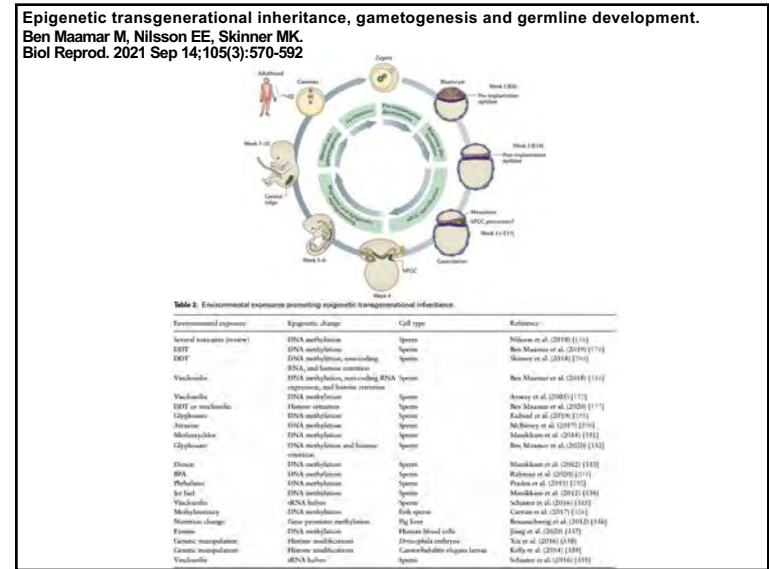
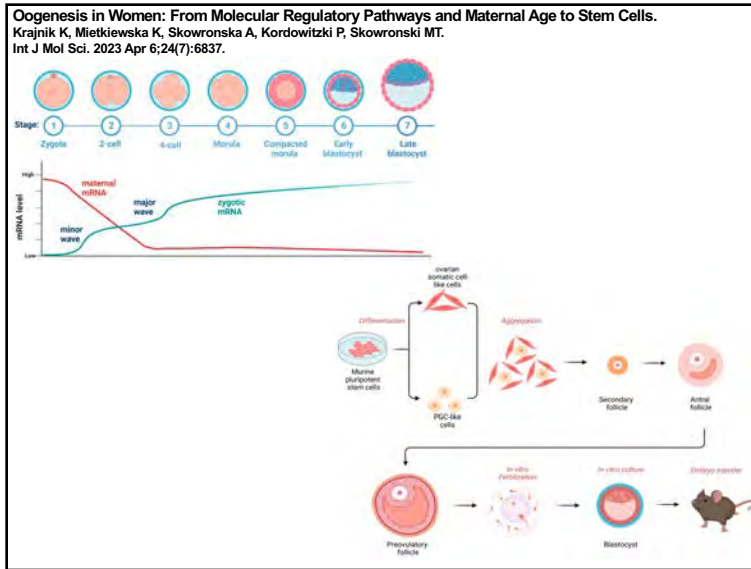
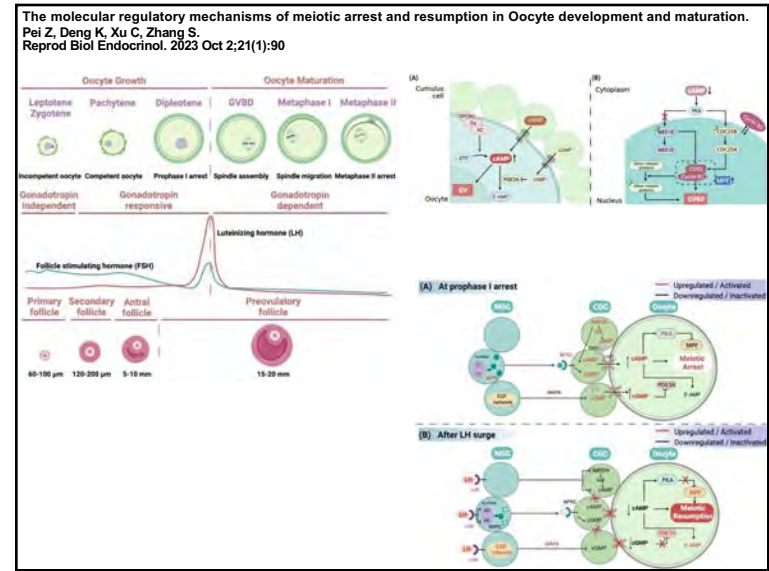
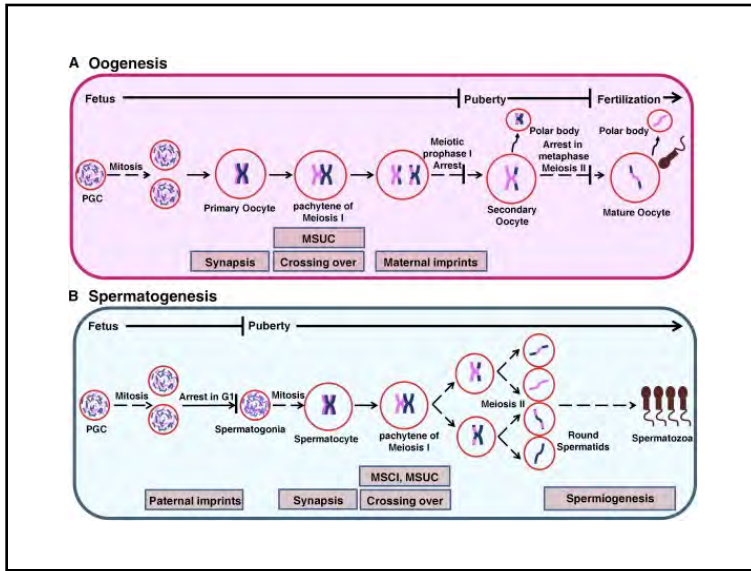

FIG. 4 Possible restriction points during mitosis and meiosis

Meiosis initiation: a story of two sexes in all creatures great and small
 Sou IF, Pryce RM, Tee W-W, McClurg UL
 Biochem J. 2021 Oct 29;478(20):3791-3805.





Spermatogenesis



FIGURE 1
The human sperm performed in the sperm as depicted by Nicolaus Hans
sacker (1894)

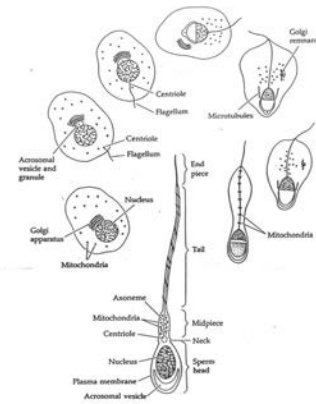

FIGURE 2
The modification of a germ cell to form a mammalian sperm. The centriole produces a long flagellum at what will be the posterior end of the sperm, and the Golgi apparatus forms the acrosomal vesicle at the future anterior end. The mitochondria (yellow dots) collect about the flagellum near the base of the haploid nucleus and become incorporated into the midpiece of the sperm. The remaining cytoplasm is jettisoned, and the nucleus condenses. The size of the mature sperm has been enlarged relative to the other figures. (After Clemens and Leblond, 1955.)

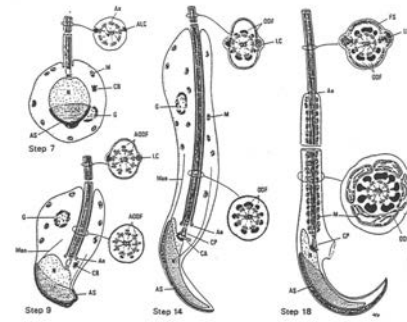
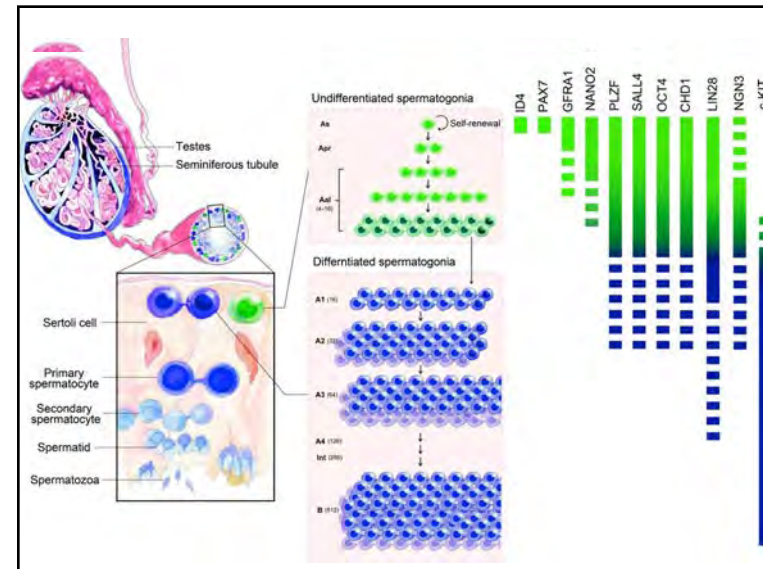
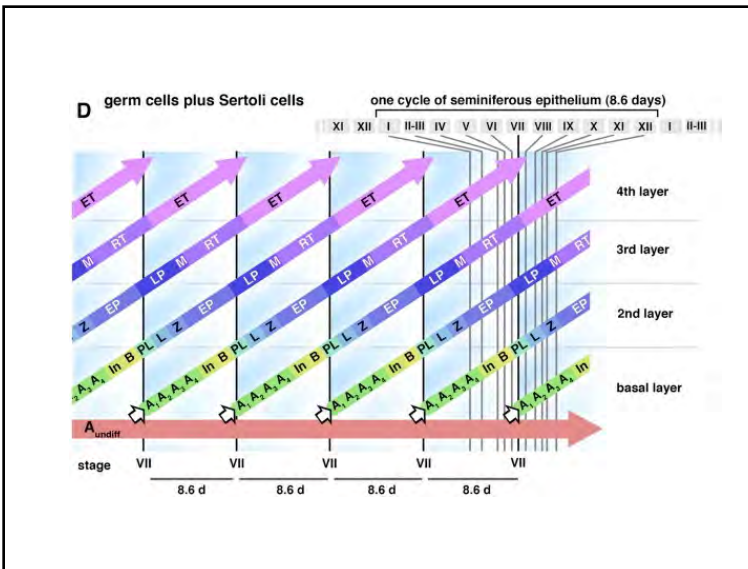
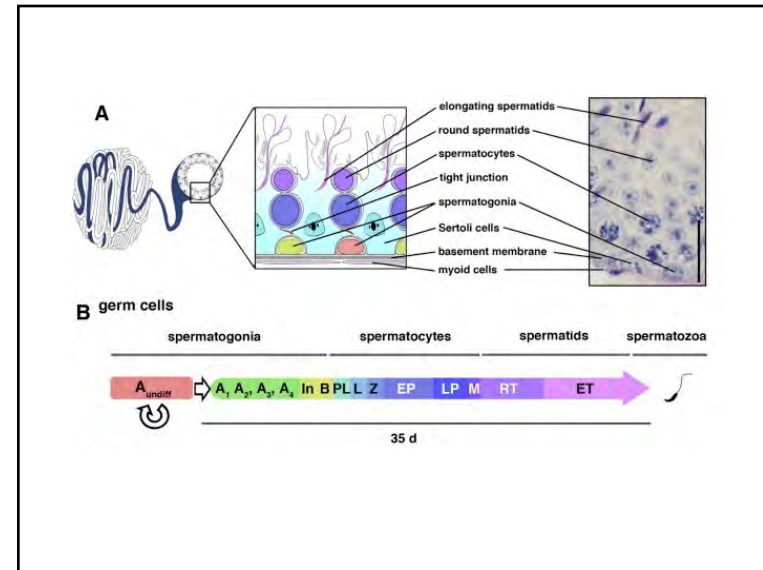
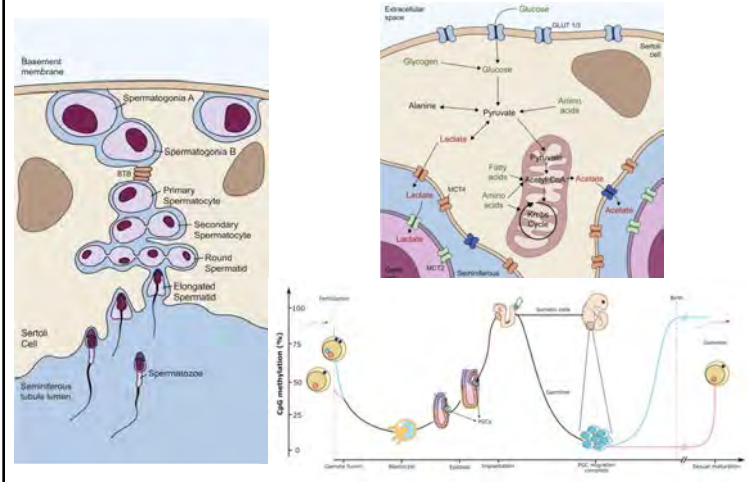

FIGURE 7. Diagram showing the main ultrastructural changes taking place in the developing tail of the rat sperm. Four steps of spermatogenesis are illustrated, i.e., steps 7, 9, 14, and 18. Cross-sectional outlines of the proximal and distal regions of the tail are shown with the various components, i.e., outer dense fibers (ODF) and their sheath (AOCDF), and fibrous sheath with its longitudinal column (LC) and its sheath (ALC) and the ribs. The development of the principal piece with its fibrous sheath is illustrated in the four electron microscope cross-sectional profiles above, while the development of the middle piece with the outer dense fibers (ODF) and their sheath (AOCDF) are illustrated in the three electron microscope cross-sectional profiles below. Note that until the end of step 14, the tail structures are enclosed within a periaxonemal compartment delimited in its proximal portion by a double plasma membrane which extends down to the axoneme (AS), located near the connecting piece. Early in step 15, the axoneme slides along the axoneme and concomitantly, the ODF increase in diameter and mitochondria migrate toward the tail. Other lettering: Mas, manchette; AS, acrosomal vesicle; N, nucleus; M, mitochondria; CB, chromosomal body; G, Golgi apparatus; CA, centriolar adjacent; CP, connecting piece.

Molecular mechanisms regulating spermatogenesis in vertebrates: Environmental, metabolic, and epigenetic factor effects.
 Guerra-Carvalho B, Carrageta DF, Crisóstomo L, Carvalho RA, Alves MG, Oliveira PF.
 Anim Reprod Sci. 2021 Dec 1:106896.



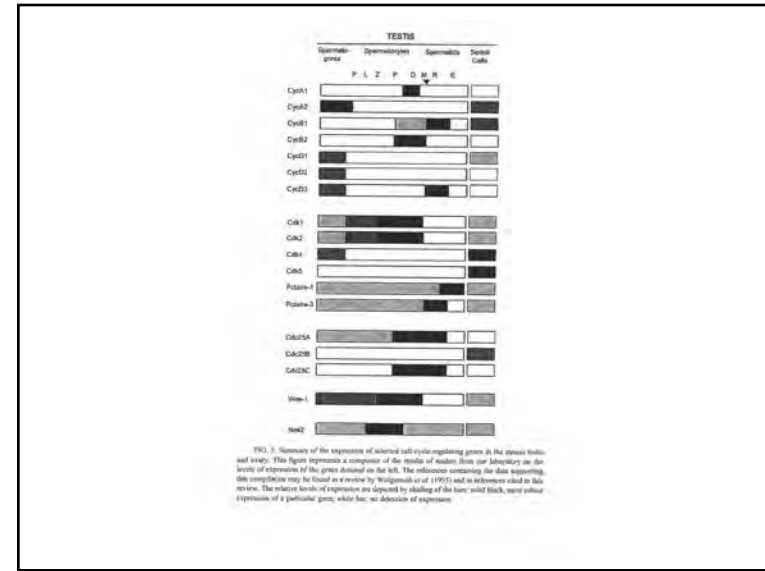
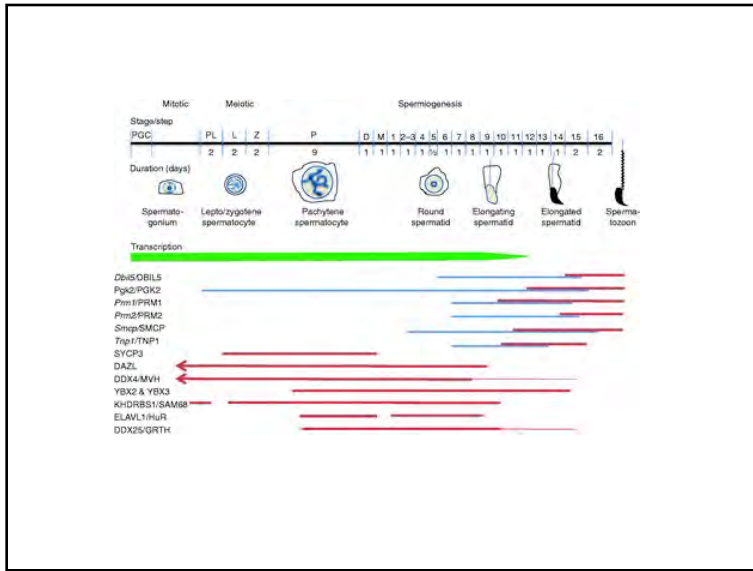
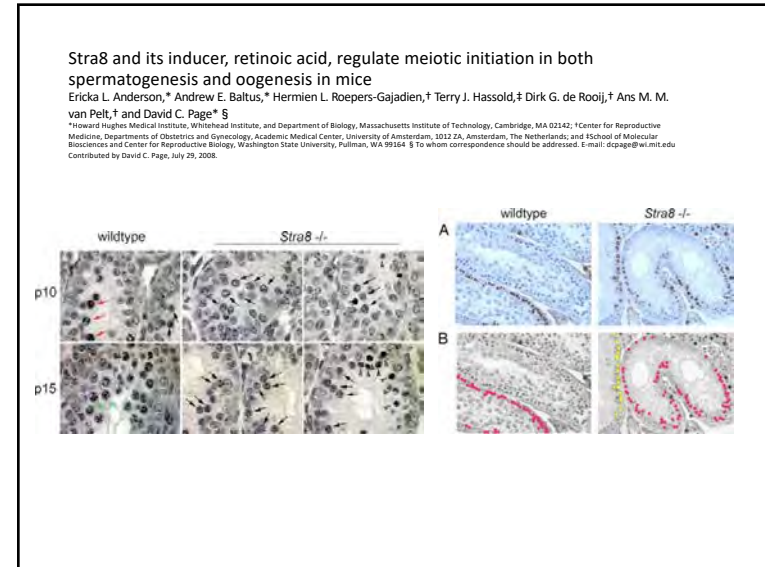
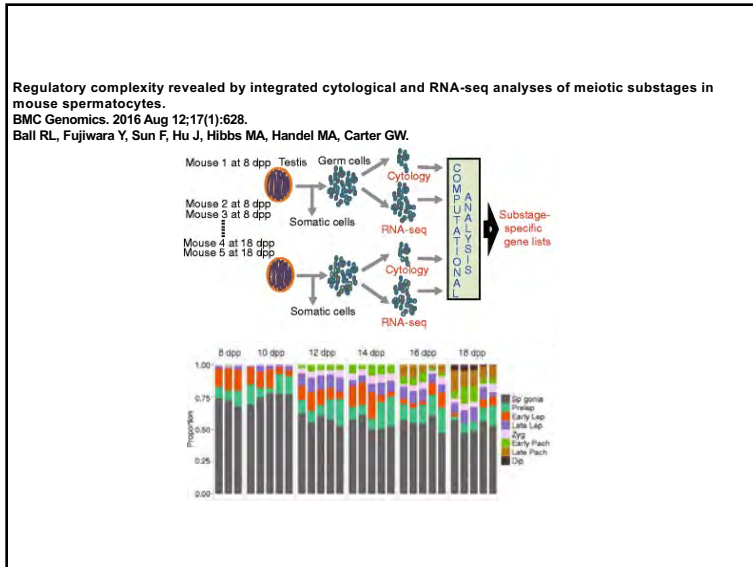
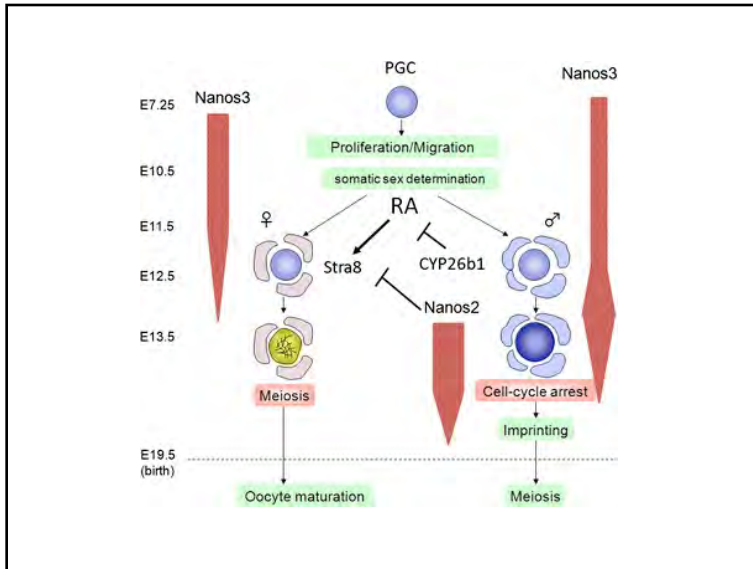
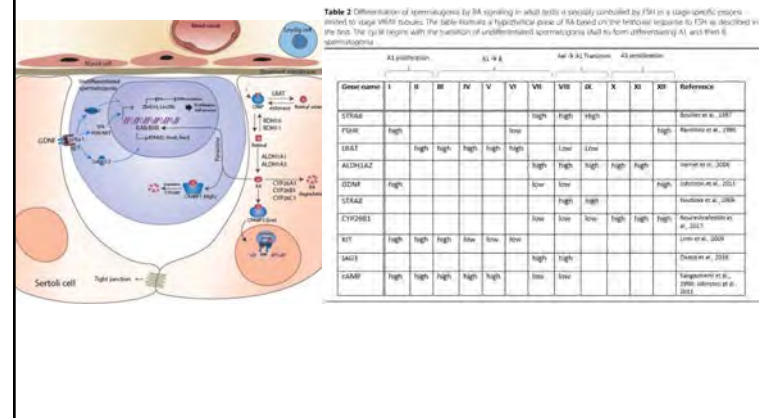

FIG. 3. Summary of the expression of selected cell-cycle regulating genes in the mouse testis and ovary. This figure represents a composite of the results of analysis from our laboratory on the levels of expression of the genes detailed on the left. The references containing the data supporting the conclusions may be found in reviews by Hargomási et al. (1995) and its references cited in that review. The relative levels of expression are depicted by shading of the bars: solid black, normal cellular expression of a particular gene; white bar, no detection of expression.





FSH regulates RA signaling to commit spermatogonia into differentiation pathway and meiosis.
 Khanehzad M, Abbaszadeh R, Holakuyee M, Modarressi MH, Nourashrafeddin SM. *Reprod Biol Endocrinol.* 2021 Jan 7;19(1):4.



CRISPR/Cas9 mediated chicken Stra8 gene knockout and inhibition of male germ cell differentiation.
 PLoS One. 2017 Feb 24;12(2):e0172207.
 Zhang Y, Wang Y, Zuo Q, Li D, Zhang W, Wang F, Ji Y, Jin J, Lu Z, Wang M, Zhang C, Li B.

Abstract

An efficient genome editing approach had been established to construct the stable transgenic cell lines in the domestic chicken (*Gallus gallus domesticus*) at present. Our objectives were to investigate gene function in the differentiation process of chicken embryonic stem cells (ESCs) into spermatogonial stem cells (SSCs). Three guides RNA (gRNAs) were designed to knockout the Stra8 gene, and knockout efficiency was evaluated in domestic chicken cells using cleavage activity of in vitro transcription of gRNA, Luciferase-SSA assay, T7 endonuclease I assay (T7E1) and TA clone sequence. In addition, the Cas9/gRNA plasmid was transfected into ESCs to confirm the function of Stra8. SSA assay results showed that luciferase activity of the vector expressing gRNA-1 and gRNA-2 was higher than that of gRNA-3. TA clone sequencing showed that the knockdown efficiency was 25% (10/40) in DF-1 cells, the knockdown efficiency was 23% (9/40) in chicken ESCs. T7E1 assay indicated that there were cleavage activity for three individuals, and the knockdown efficiency was 12% (3/25). Cell morphology, qRT-PCR, immunostaining and FCS indicated that Cas9/gRNA not only resulted in the knockout of Stra8 gene, but also suggested that the generation of SSCs was blocked by the Stra8 gene knockdown in vitro. Taken together, our results indicate that the CRISPR/Cas9 system could mediate stable Stra8 gene knockdown in domestic chicken's cells and inhibit ESCs differentiation into SSCs.

Noncoding RNAs: Potential players in the self-renewal of mammalian spermatogonial stem cells.
 Bie B, Wang Y, Li L, Fang H, Liu L, Sun J.
 Mol Reprod Dev. 2018 Aug;85(8-9):720-728.

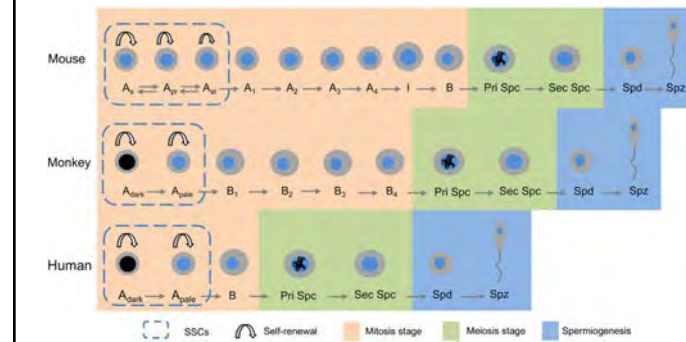

MORC3, a novel MIWI2 association partner, as an epigenetic regulator of piRNA dependent transposon silencing in male germ cells
 Kojima-Kita K, Kuramochi-Miyagawa S, Nakayama M, et al.
 Sci Rep. 2021 Oct 14;11(1):20472.

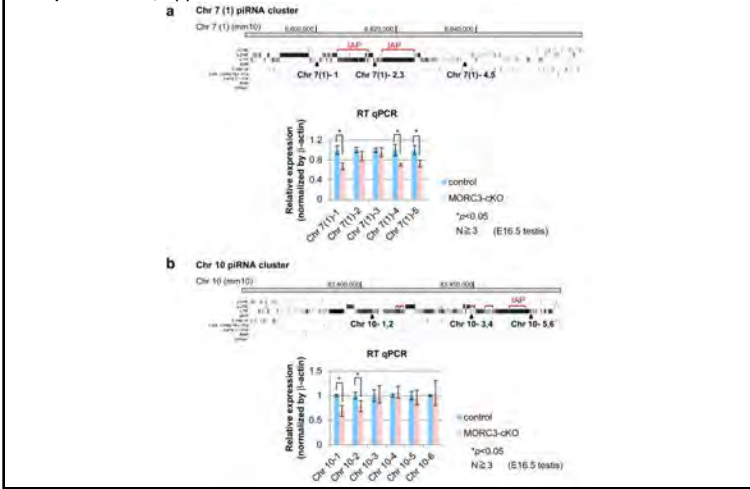

What has single-cell RNA-seq taught us about mammalian spermatogenesis?

Suzuki S, Diaz VD, Hermann BP.
 Biol Reprod. 2019 Sep 1;101(3):617-634

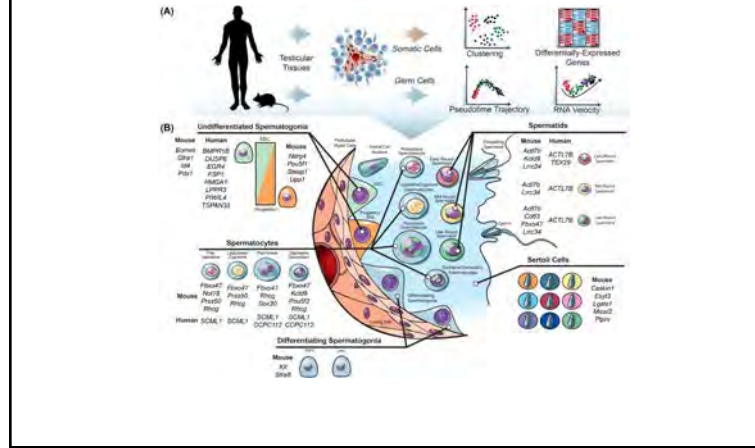

Multomics approach to profiling Sertoli cell maturation during development of the spermatogonial stem cell niche
 Voigt AL, Dardari R, Lara NLM, He T, Steele H, Dufour A, Orwig KE, Dobrinski I.
 Mol Hum Reprod. 2023 Feb 28;29(3):gaad004.

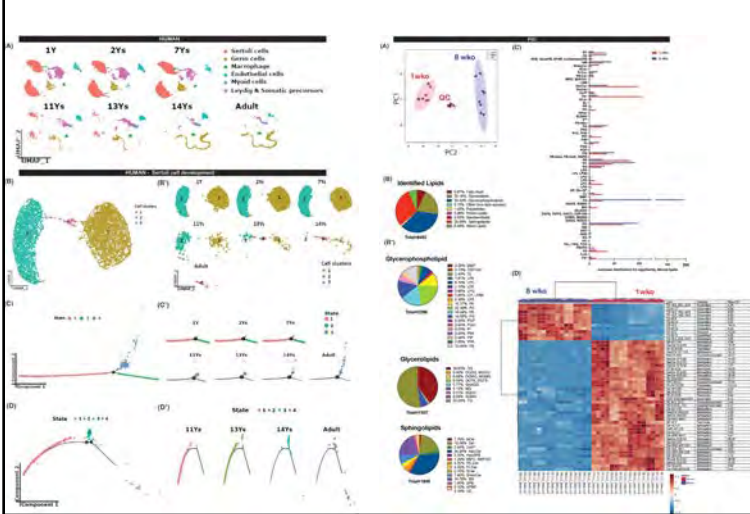

Sertoli cells are the source of stem cell factor for spermatogenesis.

Peng YJ, Tang XT, Shu HS, Dong W, Shao H, Zhou BO.
 Development. 2023 Mar 15;150(6):dev200706.

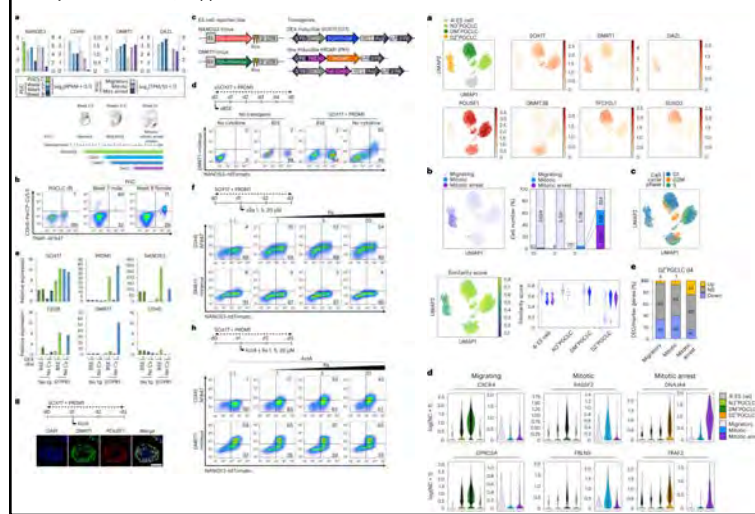

The Dynamic Transcriptional Cell Atlas of Testis Development during Human Puberty.
 Guo J, Nie X, Giebler M, Mlcochova H, et al.
 Cell Stem Cell. 2020 Feb 6;26(2):262-276.e4.

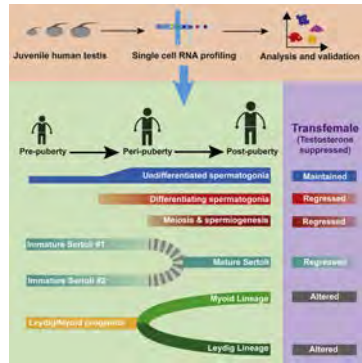

Genes Regulating Spermatogenesis and Sperm Function Associated With Rare Disorders.
 Linn E, Ghanem L, Bhakta H, Greer C, Avella M.
 Front Cell Dev Biol. 2021 Feb 16;9:634536.

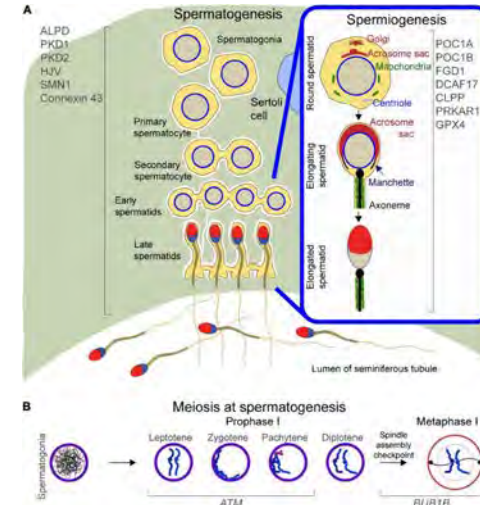

Novel Gene Regulation in Normal and Abnormal Spermatogenesis
 Du L, Chen W, Cheng Z, et al.
 Cells. 2021 Mar 17;10(3):666.

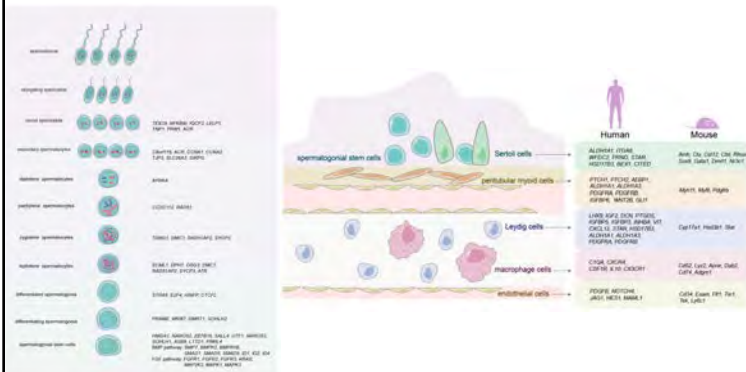

Sperm competition and the evolution of spermatogenesis.
 Mol Hum Reprod. 2014 Dec;20(12):1169-79.
 Ramm SA, Schärer L, Ehmcke J, Wistuba J.

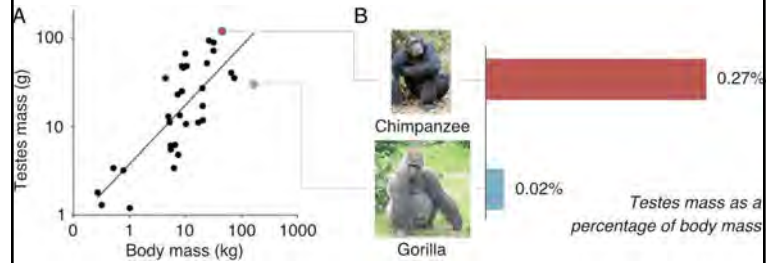

Table 1 Summary of different aspects of spermatogenesis discussed in this review and pertinent evolutionary considerations.

Aspect of spermatogenesis	Evolutionary considerations
Number of sperm produced	Affects likelihood of competitive fertilization success, with greater sperm production being strongly favoured under greater levels of sperm competition; this selects for more sperm-producing tissue and for greater spermatogenic efficiency
Morphology of sperm produced	Affects sperm performance in the external medium or female reproductive tract and thus fertilization success, and is thus strongly affected by sperm competition and cryptic female choice; different sperm morphologies have different spermatogenic requirements
Testicular organization and spermatogonial stem cell system	Several interrelated factors including sperm competition, reproductive lifespan, seasonality and mode of fertilization could all influence the way in which spermatogenesis is organized within the testis and the stem cell system used to support it
Genetics of spermatogenesis	The large number and rapid evolution of testis-specific genes is likely at least partially attributable to sperm competition
Repression of transcription and haploid selection	Between-epiculate sperm competition selects for males that repress within-epiculate sperm competition; sperm competition sometimes favours the evolution of sperm cooperation
Germline (selfish spermatogonial) selection	<i>De novo</i> mutations in spermatogonial cells can sometimes selfishly expand their representation within the spermatogonial stem cell population, even small advantages can accumulate, given the very large number of cell divisions (which is ultimately due to the evolution of anisogamy and sperm competition)

See 'Evolutionary forces shaping aspects of spermatogenesis' section of the main text for full details and references.

Male Germline Stem Cell And Niche

Cystic spermatogenesis

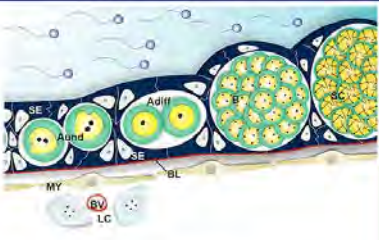

- Adult SC is mitotically active
- Germ cells clones are totally enveloped by SC
- SC does not exhibit structural polarity
- SC barrier is formed only at late meiosis
- In shark, SC express LH receptor and show steroidogenic activity
- Spermatogenesis begins when a single Aund is enveloped by SC
- Spermiation requires remodeling and opening of SCs junctions
- Very high SC support capacity for germ cells

Non-cystic spermatogenesis



- Adult SC is considered terminally differentiated
- One single SC contacts several different germ cells type at once
- SC presents structural and functional polarity and forms basal and adluminal compartments
- SCs present evident invaginations and crypts to support germ cells
- Spermiation requires remodeling and recycling of ectoplasmic specializations (junctions)
- Moderate to very low SC support capacity for germ cells

Notch signaling mediates the age-associated decrease in adhesion of germline stem cells to the niche.

PLoS Genet. 2014 Dec 18;10(12):e1004888.

Tseng CY, Kao SH, Wan CL, Cho Y, Tung SY, Hsu HJ.

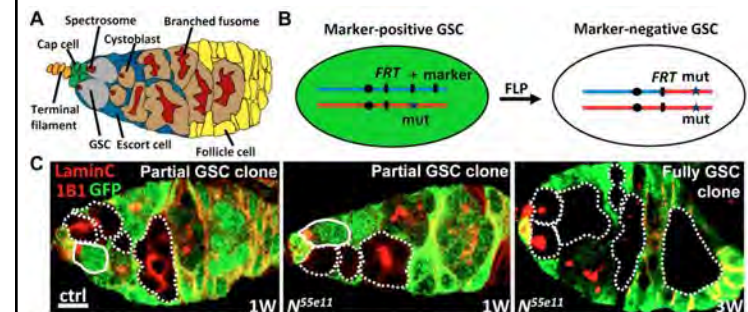

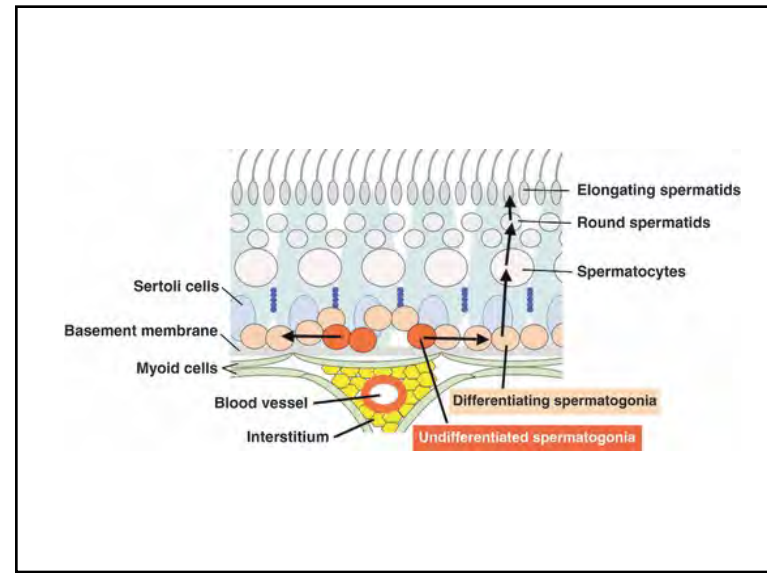
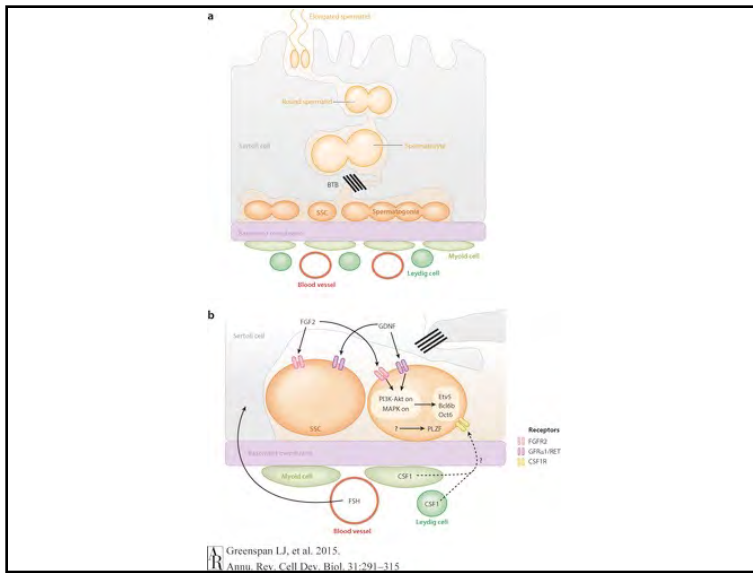
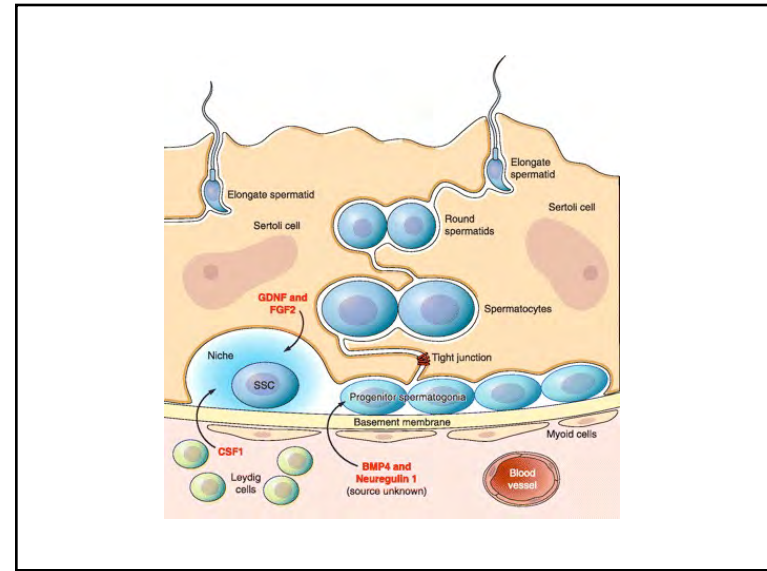
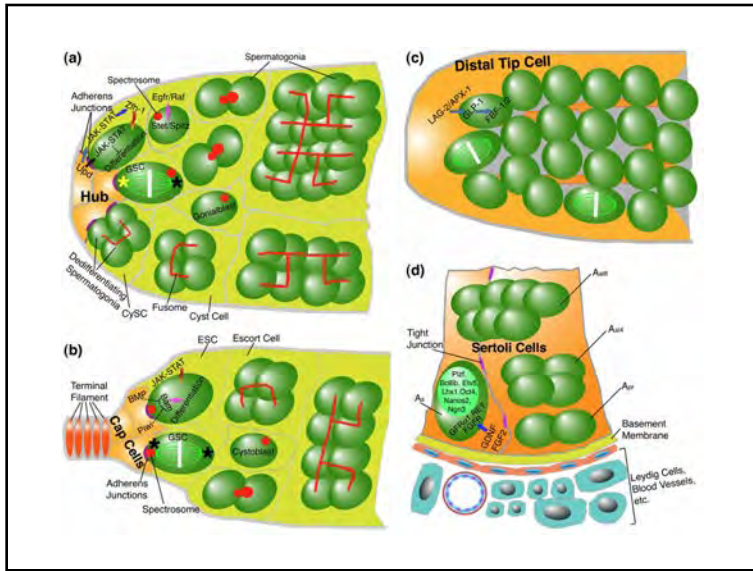

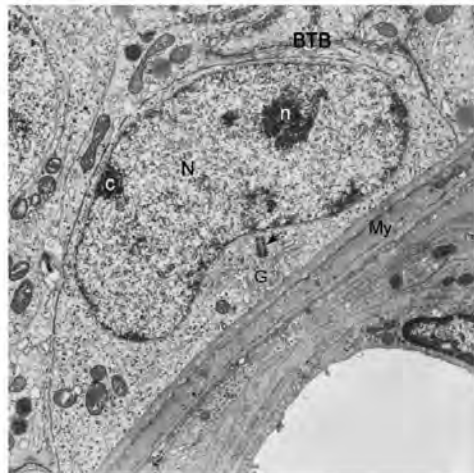
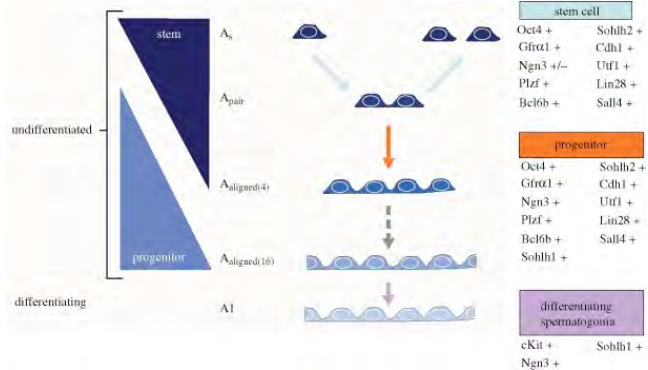
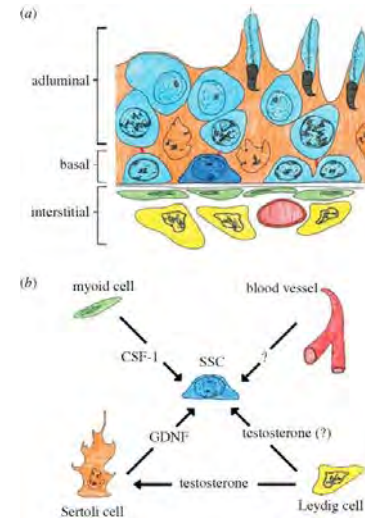
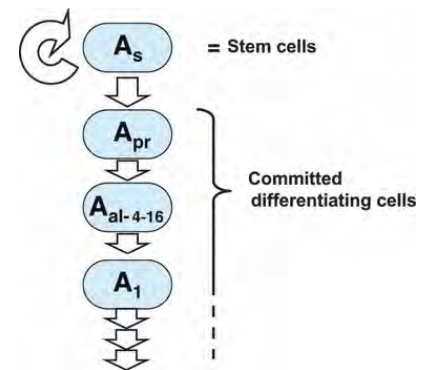

Fig. 4. A more differentiated rat type A (type A₁). The nucleus (N) is oblong, partly indented presenting clumps of heterochromatin (c) at its periphery and a nucleolus (n). Note the Golgi apparatus (G) and an adjacent centriole (arrow). The blood-testis barrier (BTB) is well developed in this field. My, myoid cell. Magnification, ×49,000.



Genes expressed by stem, progenitor and differentiating spermatogonia. The A_s, seen at the top of the diagram, is responsible for self renewal and differentiation. Self-renewal is represented here by the A_{pair} dividing to form two A_s. Differentiation is indicated by colour change (from dark to light) and the lengthening chain of germ cells. Genes are listed with their expression at the given stages of spermatogonial development. While stem cell activity is considered to reside in the pool of A_s spermatogonia, the tapered triangle on the left indicates that stem cell activity may extend to A_{pr} and some A_{al} spermatogonia.



A schematic representation of the "A_s model". This model suggests that every single A_s spermatogonium acts as the stem cell. This model also proposes that A_{pr} and subsequent longer cysts are committed to differentiation and do not act as the stem cells.

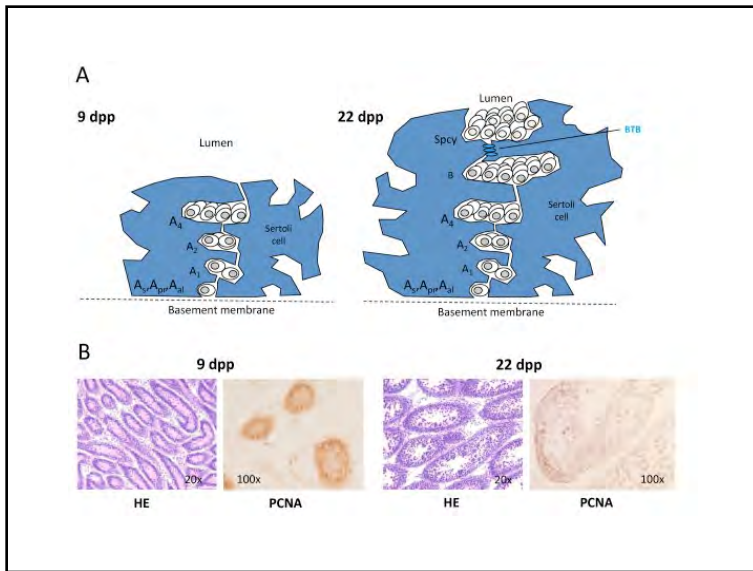
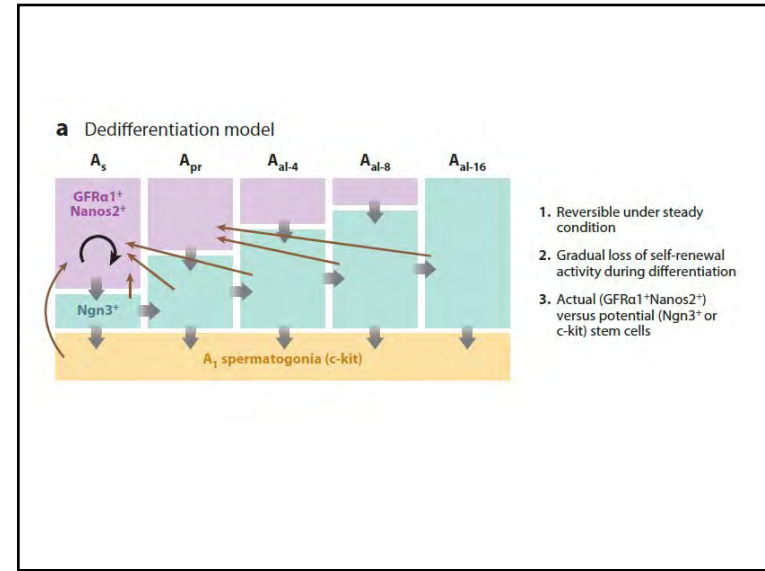
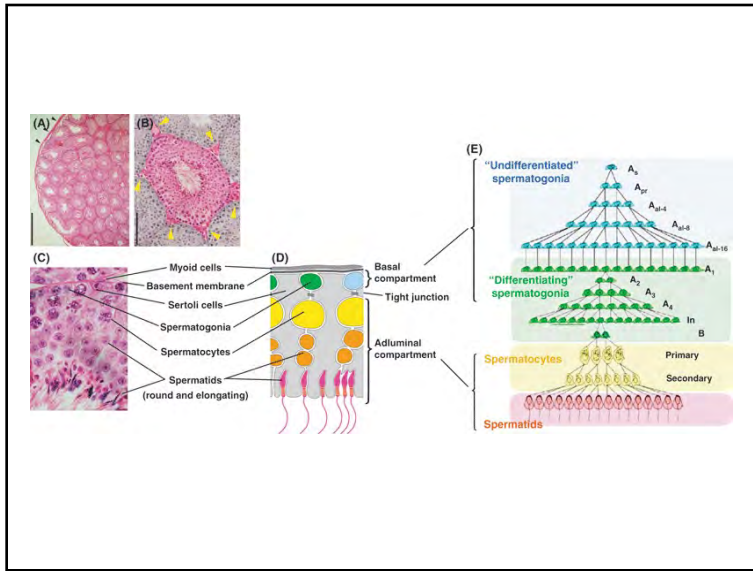

Table. Summary^a of important genes expressed in spermatogonia and their putative functions

Growth Factors	Putative Function	References
cRET, GFRα1	Receptors for GDNF	de Rooij and Russell, 2000
Csf1r	Receptor for CSF-1	Oatley et al, 2009
Transcription Factors		
DMRT1	Maintenance of undifferentiated state	Matson et al, 2010
Ptlf2 (Zfp145)	Transcriptional repressor	Buaas et al, 2004
SOLH1 and 2	Essential for differentiation	Balloy et al, 2006
ID4	Putative SSC marker	Oatley et al, 2011a
Other		
STAT3	Signaling required for differentiation	Kaucher et al, 2012
STRAB	Required for differentiation	Baltus et al, 2006
LIN 28	Regulation of miRNAs	Tong et al, 2011
DAZL	Essential for differentiation, RNA binding	Lin et al, 2008

Abbreviations: CSF-1, colony-stimulating factor 1; DMRT, doublesex-related transcription; GDNF, glial cell-derived neurotrophic factor; miRNA, microRNA; SSC, spermatogonial stem cell.

^a Factors listed are confined to those discussed in the text, and references are limited to a single introductory reference.

NANOS2 acts downstream of glial cell line-derived neurotrophic factor signaling to suppress differentiation of spermatogonial stem cells.
Sada A, Hasegawa K, Pin PH, Saga Y. Stem Cells. 2012 Feb;30(2):280-91.

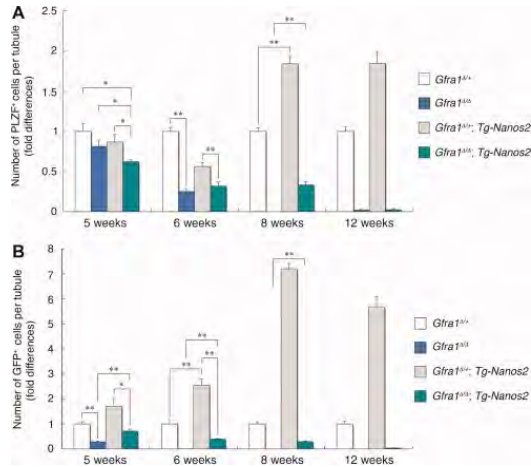

The niche-derived glial cell line-derived neurotrophic factor (GDNF) induces migration of mouse spermatogonial stem/progenitor cells.
Dovere L, et al. PLoS One. 2013 Apr 22;8(4):e59431.

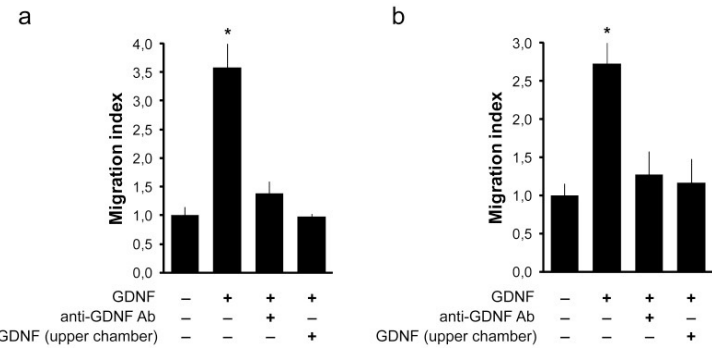

Glial cell line-derived neurotrophic factor is constitutively produced by human testicular peritubular cells and may contribute to the spermatogonial stem cell niche in man.
Spinnler K, et al. Hum Reprod. 2010 Sep;25(9):2181-7.

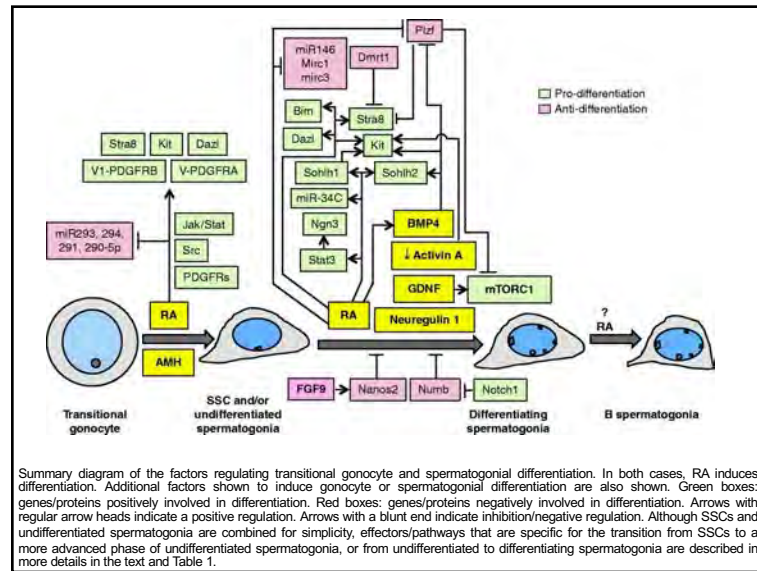
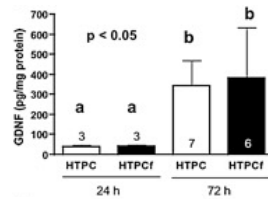
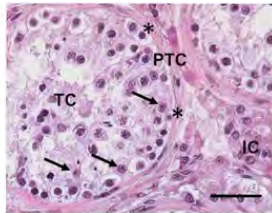

Secretome analysis of testicular peritubular cells: a window into the human testicular microenvironment and the spermatogonial stem cell niche in man.
 Flenkenthaler F, et al. J Proteome Res. 2014 Mar 7;13(3):1259-69.

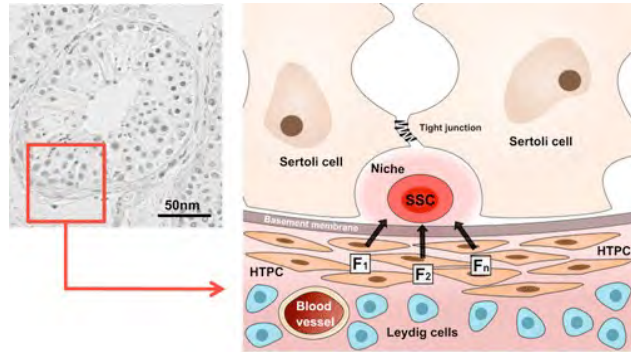

Molecular regulation of spermatogonial stem cell renewal and differentiation.
 Makelli JA, Hobbs RM.
 Reproduction. 2019 Nov;158(5):R169-R187.

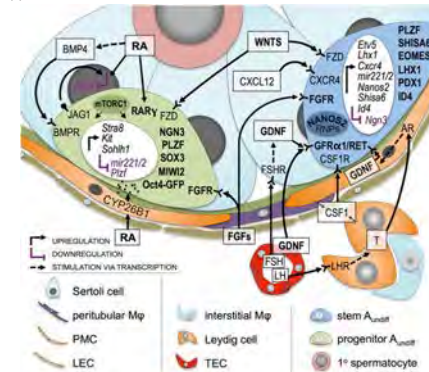

The regulation of spermatogenesis by androgens.
 Smith LB, Walker WH.
 Semin Cell Dev Biol. 2014 Jun;30:2-13.

Table 1
 Phenotypes of mice having cell-specific alterations in AR expression.

Cell specific AR alteration	Phenotype
Germ cell KO	None
Peritubular cell KO	Progressive germ cell loss in adults, incomplete Leydig cell development
Leydig cell KO	Decreased steroidogenic enzyme activity, effect on germ cells not conclusive
Vascular endothelial KO	None
Vascular smooth muscle KO	Normal spermatogenesis, impaired testicular vasomotion, increased interstitial fluid
Sertoli cell KO	Spermatogenesis halted during meiosis, disruption of the BTB, fewer Leydig cells
AR overexpression in Sertoli cells	Accelerated Sertoli cell maturation, fewer Sertoli cells and post meiotic germ cells, decreased Leydig cell proliferation

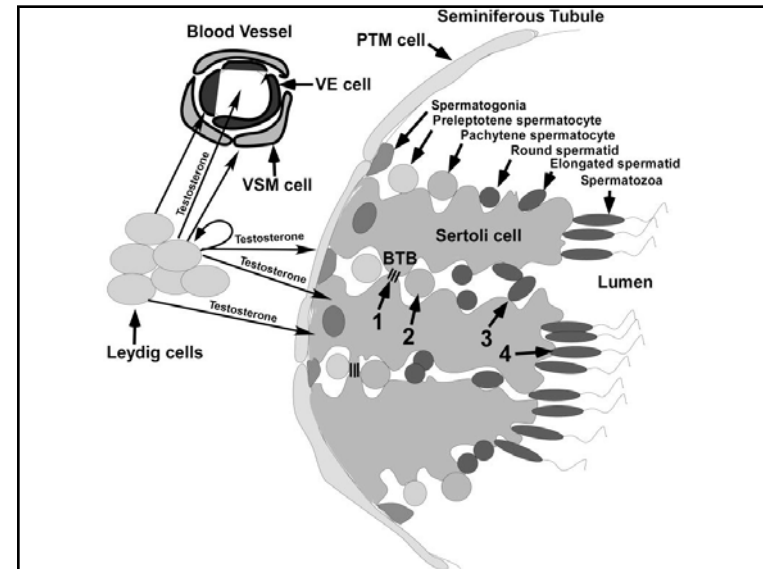

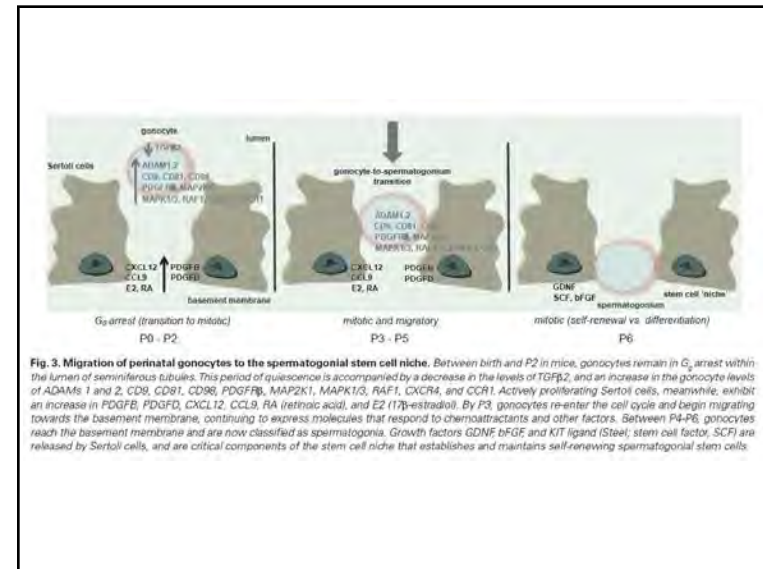
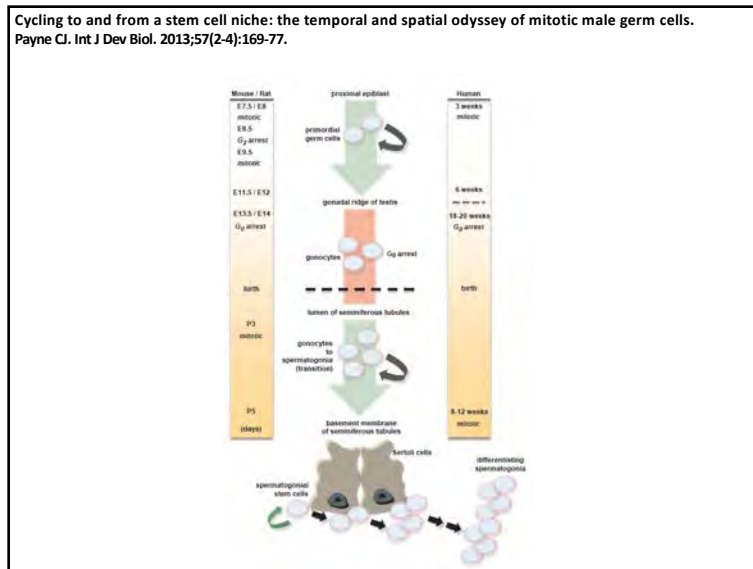
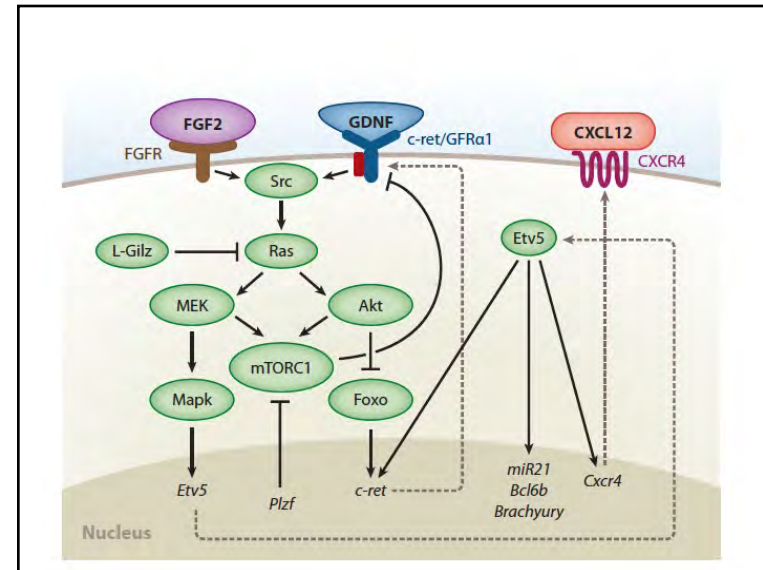
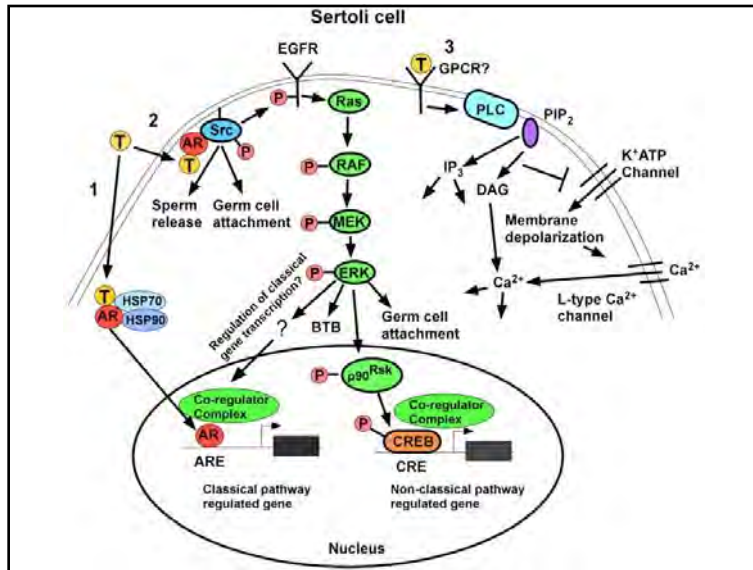

Fig. 3. Migration of perinatal gonocytes to the spermatogonial stem cell niche. Between birth and P2 in mice, gonocytes remain in G₀ arrest within the lumen of seminiferous tubules. This period of quiescence is accompanied by a decrease in the levels of TGFβ2, and an increase in the gonocyte levels of ADAMs 1 and 2, CD9, CD81, CD98, PDGFRβ, MAP2K1, MAPK1/3, RAF1, CXCR4, and CCR1. Actively proliferating Sertoli cells, meanwhile, exhibit an increase in PDGFRβ, PDGFD, CXCL12, CCL9, RA (retinoic acid), and E2 (17β-estradiol). By P3, gonocytes re-enter the cell cycle and begin migrating towards the basement membrane, continuing to express molecules that respond to chemoattractants and other factors. Between P4-P6, gonocytes reach the basement membrane and are now classified as spermatogonia. Growth factors GDNF, bFGF and KIT ligand (Stae), stem cell factor, SCF) are released by Sertoli cells, and are critical components of the stem cell niche that establishes and maintains self-renewing spermatogonial stem cells.

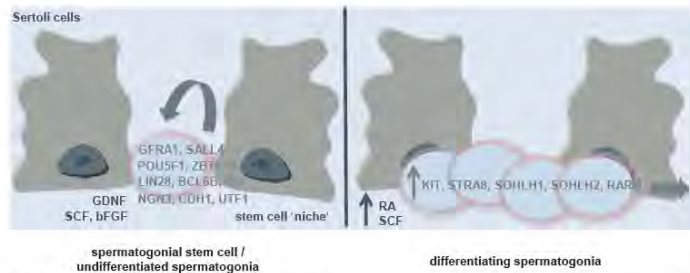
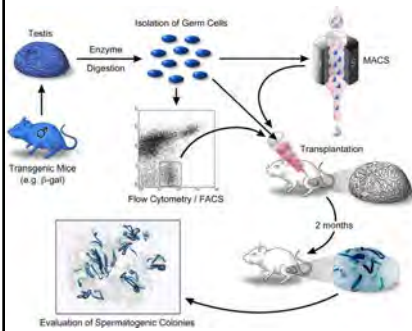

Fig. 4. Maintenance of self-renewing spermatogonial stem cells and differentiating spermatogonia. Spermatogonial stem cells (SSCs) reside within the SSC niche, expressing intrinsic factors such as *GFRA1*, *POU5F1*, *ZBTB16*, *LIN28*, *SALL4*, *BCL6B*, *ID4*, *NGN3*, *CDH1*, and *UTF1*. Sertoli cells release growth factors like *GDNF*, *bFGF* and *KIT* ligand (*Steel*; stem cell factor, *SCF*) to maintain SSCs within the niche. In response to *RA* (retinoic acid) and *SCF*, spermatogonia commit to differentiation, downregulating SSC molecules and upregulating *KIT*, *STRA8*, *SOHLH1*, *SOHLH2*, and *RAR α* (retinoic acid receptor). SSCs are first established shortly after birth, whereas the differentiation signals are expressed beginning at puberty. This balance between SSC self-renewal and differentiation continues throughout adulthood.

Transplantation

Spermatogonial stem cells.
Kubota H, Brinster RL.
Biol Reprod. 2018 Jul 1;99(1):52-74.



Outline of spermatogonial transplantation method and quantitative assay for SSCs. Single-cell suspension prepared from testes of transgenic mice expressing a reporter gene (e.g., β -galactosidase) by enzymatic digestion is injected into the seminiferous tubules of an infertile recipient mouse. Cells from in vitro culture or cells fractionated by FACS or MACS can be used for a donor cell population. Two months after transplantation, donor-derived spermatogenesis can be detected in the recipient testis as blue colonies. Because each colony of spermatogenesis is developed from a single SSC, the number of colonies represents the number of SSCs in the donor cell suspension. The length of each colony demonstrates the degree of SSC expansion.

Spermatogonial stem cell transplantation

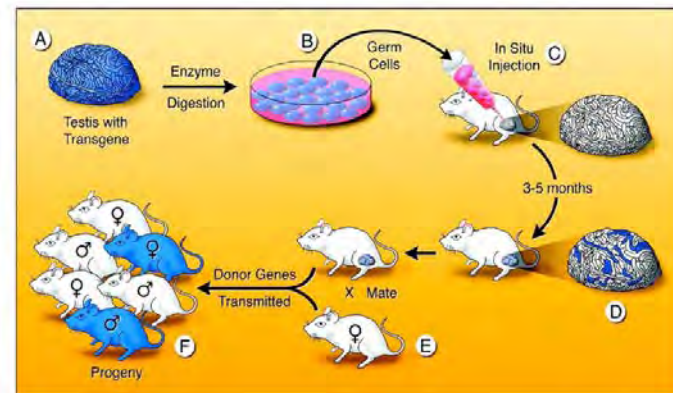

Brinster, 2002

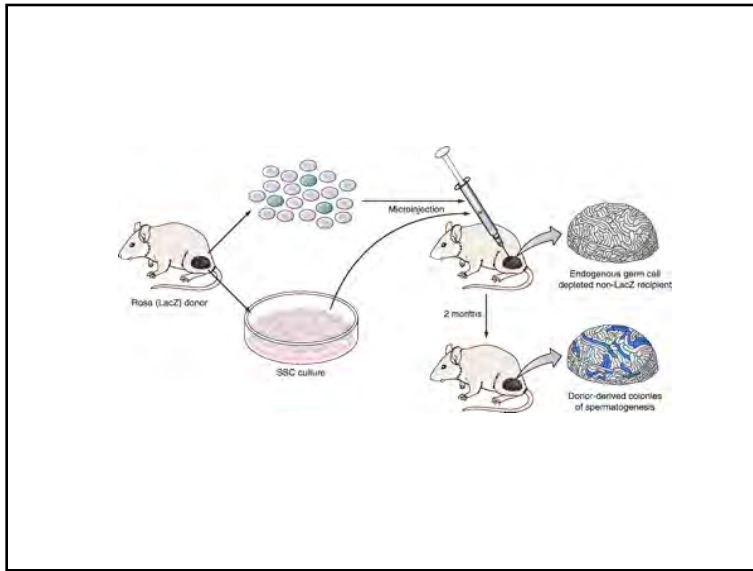

Transplantation of male germ line stem cells restores fertility in infertile mice

Takehiko Ogawa *et al.*
Nature Medicine 6, 29 - 34 (2000)

Figure 1: Steel factor (Kit ligand)-Kit receptor interaction in the mouse testis, with phenotypes and testis sizes of mice.

a. Black wild-type C57BL/6 male; testis weight, 107 mg. In wild-type mice, Sertoli cells (S) express both the soluble and the membrane-bound form of Steel factor. Functional Kit receptor dimers on the germ cells (G) interact with the soluble and membrane-bound form of Steel factor. Signal transduction then occurs by autophosphorylation-induced interaction with target proteins. **b.** White *Sl* mutant (*Sl/Sl*) male; testis weight, 14 mg. In *Sl/Sl* mice, Sertoli cells do not express the membrane-bound form of Steel factor because the *Sl* mutation deletes the entire gene, and the *Sl* mutation deletes the transmembrane and intracellular domains. Therefore, only the soluble form of Steel factor is produced to interact with Kit receptors on germ cells. Binding of the soluble form is not sufficient for normal germ cell differentiation. **c.** White *Kit* mutant (*W/W^v*) male; testis weight, 15 mg. In *W/W^v* mice, Sertoli cells express both the soluble and the membrane bound form of Steel factor. However, the *W* mutation is a 78-amino-acid deletion that includes the transmembrane domain, and the *W^v* mutation results in a defective receptor on the germ cell because of a point mutation in the tyrosine kinase domain. Therefore, neither the bound nor the soluble form of Steel factor can effectively influence germ cells. Scale bars (insets) represent 1 mm.

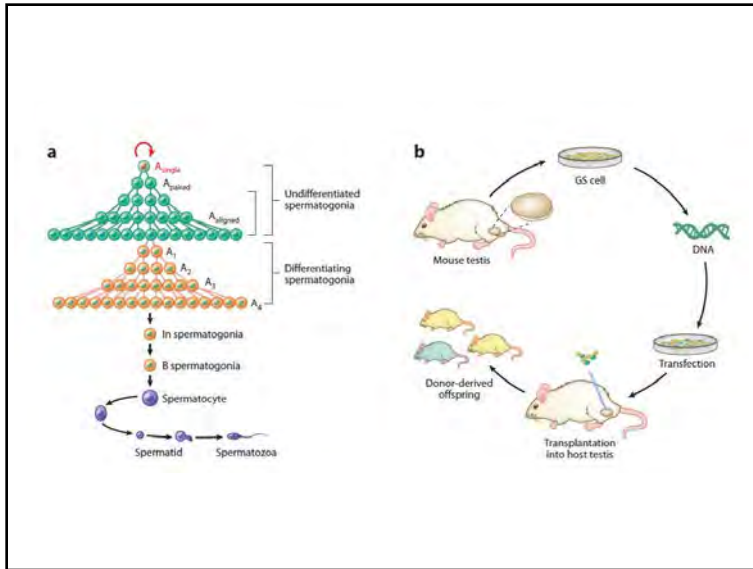
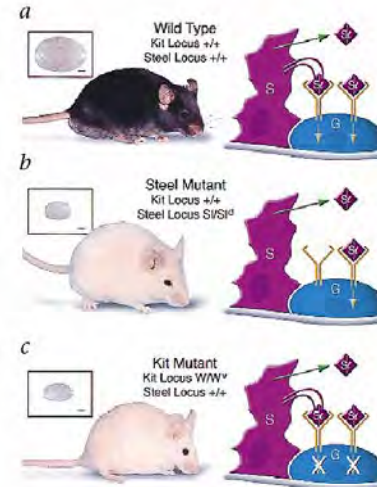

Sertoli cells dictate spermatogonial stem cell niches in the mouse testis.

Oatley MJ, Racicot KE, Oatley JM. Biol Reprod. 2011 Apr;84(4):639-45.

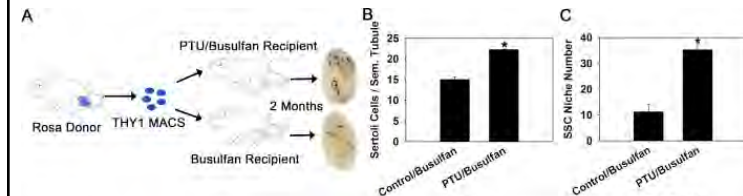

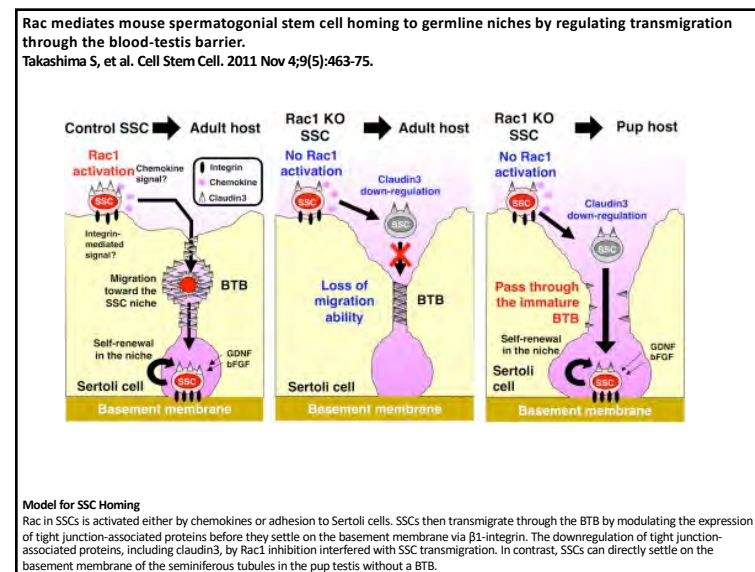
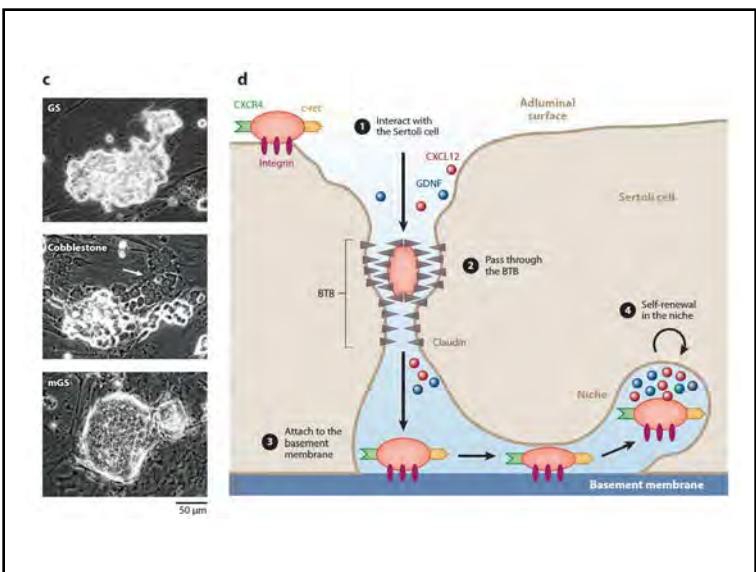
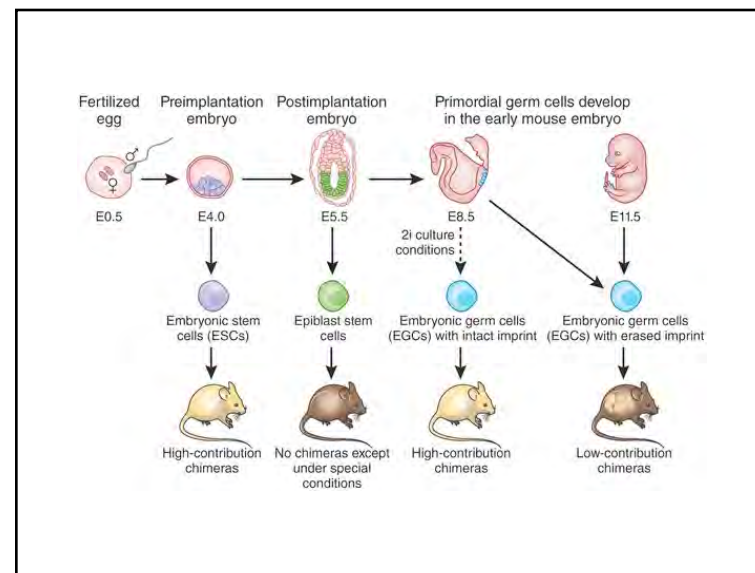
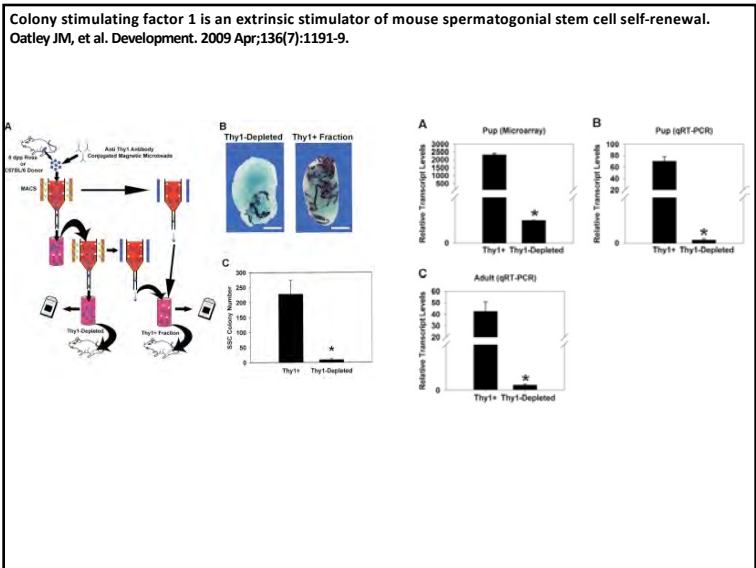

Spermatogonial stem cells – adult stem cells present in the testis

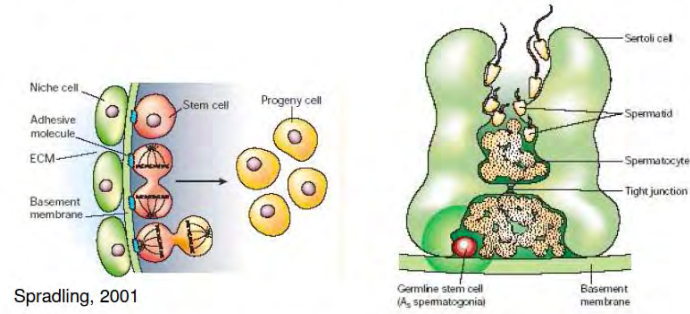

Spradling, 2001

Niche - subset of tissue cells and extracellular substrates that can indefinitely house one or more stem cells and control their self-renewal and progeny production *in vivo*.

Tissue Engineering to Improve Immature Testicular Tissue and Cell Transplantation Outcomes: One Step Closer to Fertility Restoration for Prepubertal Boys Exposed to Gonadotoxic Treatments.

Int J Mol Sci. 2018 Jan 18;19(1).
Dei Vento F, Vermeulen M, de Michele F, Giudice MG, Poels J, des Rieux A, Wyns C.

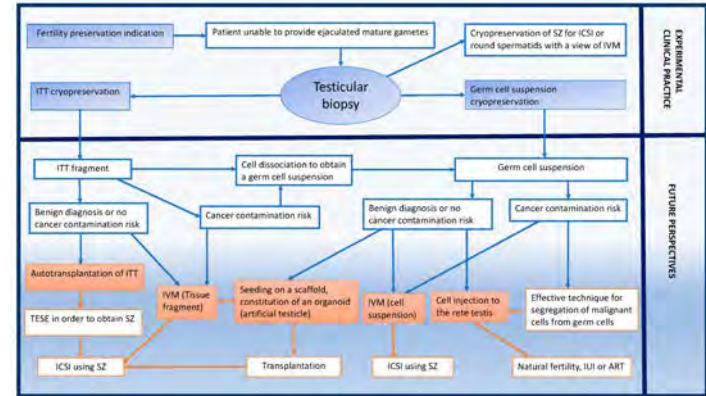

Fertility preservation for peri- and pre-pubertal male patients: experimental clinical practice and future perspectives. SZ: Spermatozoa; ICSI: Intra-Cytoplasmic Sperm Injection; ART: Assisted Reproductive Technology; IVM: In Vitro Maturation; TESE: Testicular Sperm Extraction; IUI: Intra-Uterine Insemination.

Differentiation of primate primordial germ cell-like cells following transplantation into the adult gonadal niche.

Sosa E, Chen D, Rojas EJ, et al.
Nat Commun. 2018 Dec 17;9(1):5339.

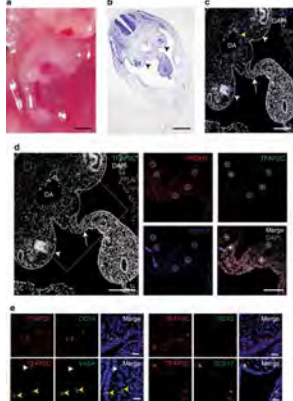

Current scenario and challenges ahead in application of spermatogonial stem cell technology in livestock.

Binsila B, Selvaraju S, Ranjithkumar R, et al.
J Assist Reprod Genet. 2021 Dec;38(12):3155-3173.

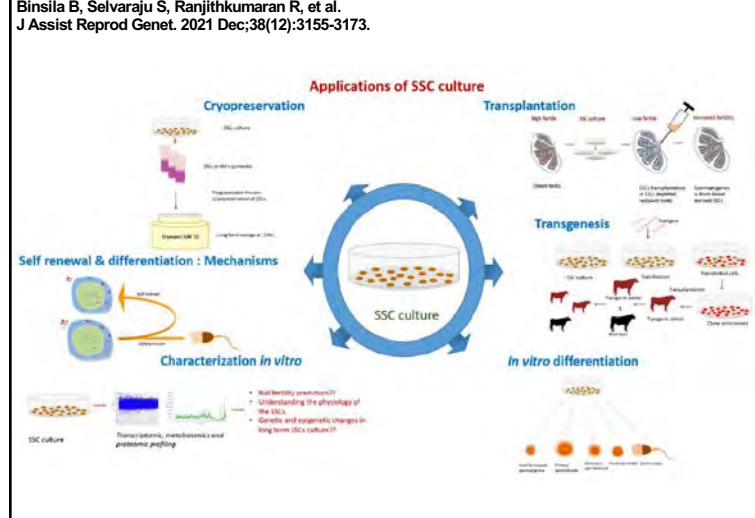

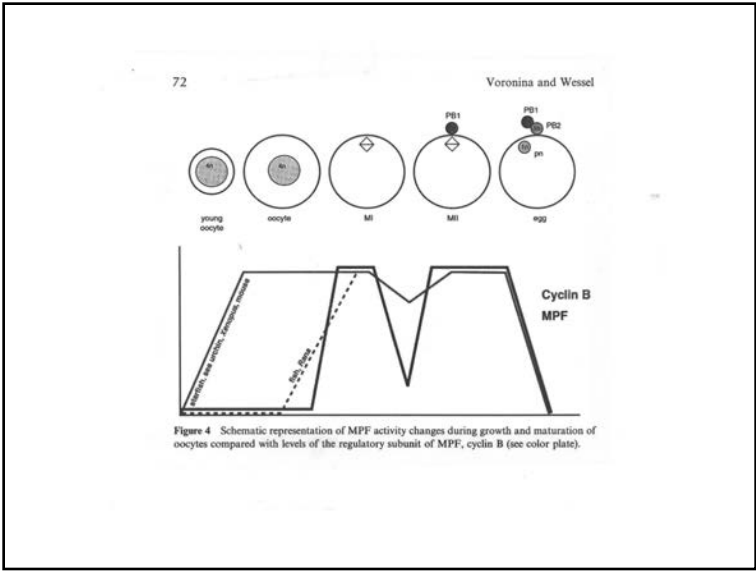
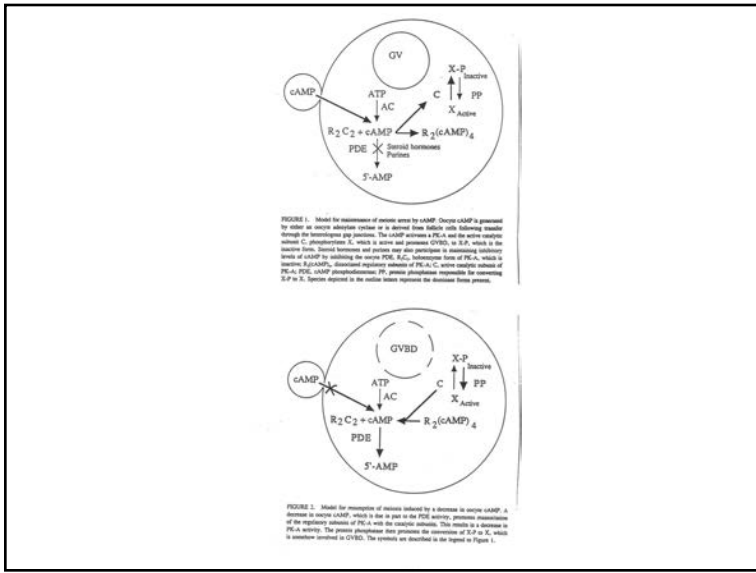
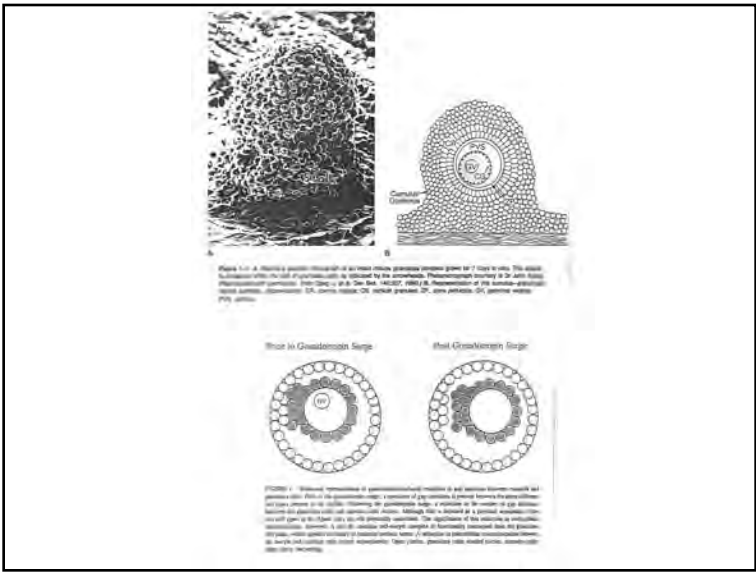

74

Voronina and Wessel

Table 1 Structure of the Proposed Maturation Inducing Substances (MIS) of Various Species

Species	Name of MIS	Structure of MIS
Mammals	4,4-Dimethyl-5 α -cholesta-8,14,24-trien-3 β -ol (FF-MAS)	
Frog	Progesterone	
Fish	17 α ,20 β -Dihydro-4-pregnen-3-one (DHP) is shown in black; the extra hydroxyl of 17 α ,20 β ,21 α -trihydro-4-pregnen-3-one (THP) is shown in parentheses	
Starfish	1-Methyladenine	

See also Fig. 5 for the structure of *C. elegans* MIS.

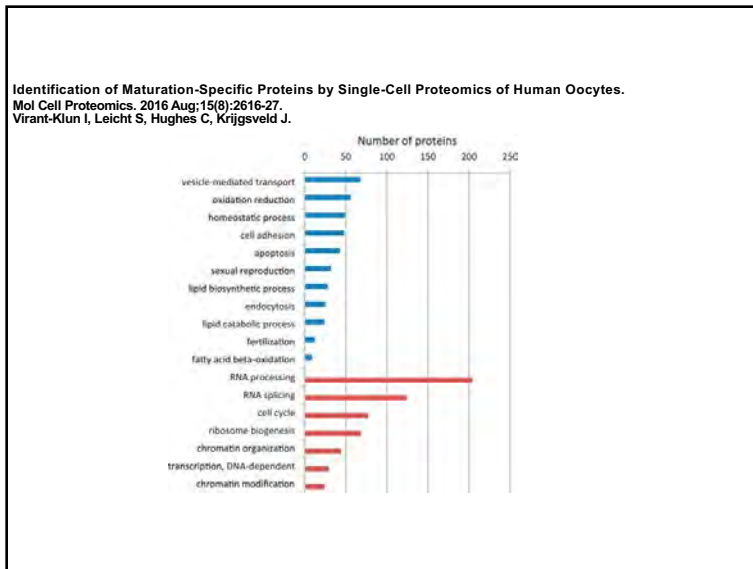
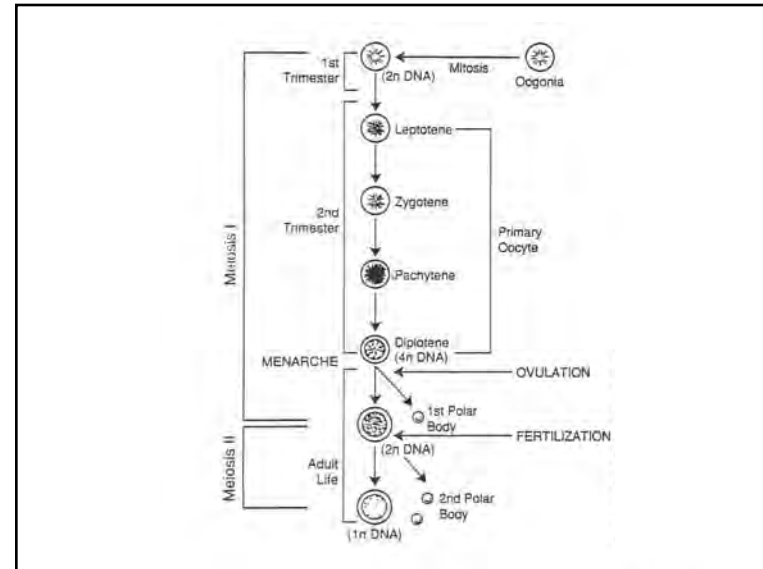
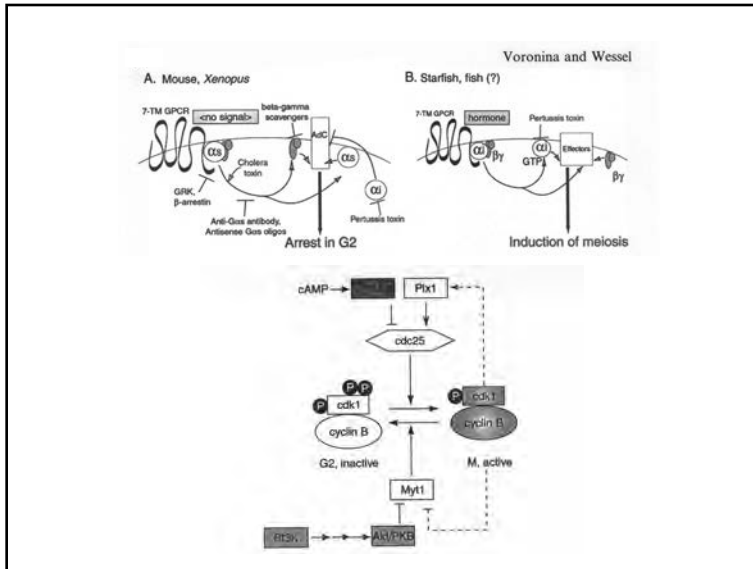

Female Germline Stem Cells

Ultrastructural characterization of mouse embryonic stem cell-derived oocytes and granulosa cells.
 Psathaki OE, et al. (2011)
 Stem Cells Dev. 20(12):2205-15.

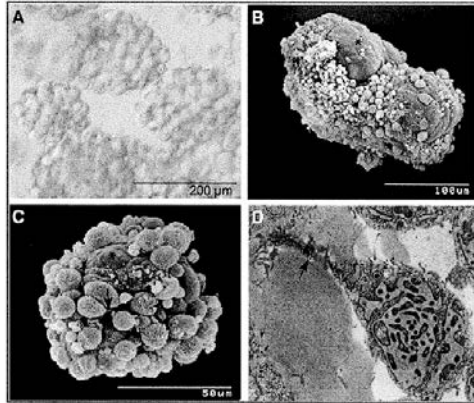

FIG. 1. ESC-derived follicle-like structures. (A) Light microscopy image of ESC-derived follicle-like structures with clusters of granulosa cells loosely surrounding the oocyte. (B) SEM image of a defined follicle structure. Note the layer of densely attached cuboidal cells (*asterisk*). (C) SEM image of polygonal-shaped granulosa cells around a smooth zona pellucida-like surface (*asterisk*). The pole of a granulosa cell is facing toward the oocyte (*arrow*). (D) TEM image of a granulosa cell with an extension stretching towards the oocyte (*arrow*) ($\times 4,890$). ESC, embryonic stem cell; SEM, scanning electron microscopy; TEM, transmission electron microscopy.

Table 2 Some experiments that observe the role of an estimated extra-gonadal source of female GSCs in post-natal oogenesis
 (a) Studies that support the role of an estimated extra-gonadal source of female GSCs in post-natal oogenesis

References	Study highlights
Johnson <i>et al.</i> (2005a) Lee <i>et al.</i> (2007b)	Putative GSCs in BM and peripheral blood may support oogenesis in adult female mice Putative GSCs reside in the BM, and BMT can stimulate host neo-oogenesis by introducing oocyte precursors in adult female ovary
Bukovsky (2011b); Bukovsky & Caudle (2012); Bukovsky <i>et al.</i> (2007, 2009)	BM-derived cells contribute to the origination of putative germ cells from the OSE stem cells in normal adult rat females and from the medullary somatic stem cells in the neonatally estrogenized mature female rats without OSE
Selesniemi <i>et al.</i> (2009)	Once-monthly infusion of BM-derived cells into young adult female mice ovary maintained the fertility of ageing females long past the time of normal reproductive failure
Ghadami <i>et al.</i> (2012)	Intravenously injection of BM-derived GSCs into the FORKO mice led to expression of the FSH receptor gene, synthesis of FSH receptors, oestrogen hormone production, and folliculogenesis in the ovaries

(b) Studies that refute the role of an estimated extra-gonadal source of female GSCs in post-natal oogenesis

References	Study highlights
Eggen <i>et al.</i> (2006)	There is no evidence that circulating or BM cells contribute to the generation of oocytes or enhance ovulation of endogenous oocytes in transplanted mice
Begum <i>et al.</i> (2008)	There is no evidence to support the hypothesis that progenitor cells from extra-ovarian sources can replenish the oocytes in adult ovary
Santiquet <i>et al.</i> (2012)	Chemotherapy-sterilized SCID mice cannot produce new oocytes after BMT but fertility of mice improved

Oogonial stem cells: do they exist and may they have an impact on future fertility treatment?
 Ghazal S. Curr Opin Obstet Gynecol. 2013 Jun;25(3):223-8.

KEY POINTS

- Oogonial stem cells have recently been identified in several different species, including humans.
- Given that this finding questions a fundamental tenet of reproductive biology, that women are born with a finite number of oocytes without the ability to self-renew, this research has been met with scientific skepticism.
- The functional capacity and developmental competence of these oogonial stem cells in humans has not been proven.
- The potential impact of oogonial stem cells on female infertility is still unknown, as this area of research is still in its infancy.

Stem Cells

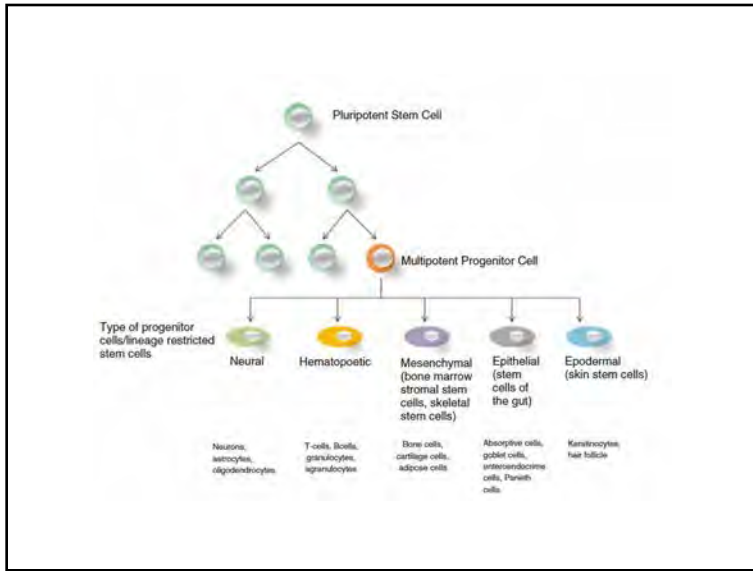

Germline and Pluripotent Stem Cells.
Cold Spring Harb Perspect Biol. 2015 Nov 2;7(11).
Reik W, Surani MA.

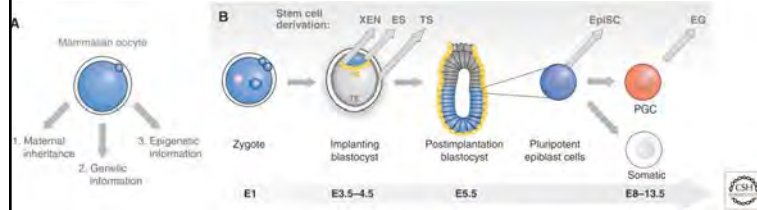

Potential of the mammalian oocyte, zygote, and blastocyst. (A) The mammalian oocyte contains maternal RNAs and proteins (maternal inheritance), which can determine early developmental events, genetic information (maternal chromosomes), and epigenetic information (DNA methylation and chromatin marks). (B) The zygote gives rise to the blastocyst with its inner cell mass (ICM) cells (blue) giving rise to ES cells in culture. The epiblast derivative of the ICM in the postimplantation blastocyst gives rise to all somatic cells and PGCs. A range of pluripotent stem cells (top line) can be derived from the various cell types isolated from early- and late-stage blastocysts and later primitive streak embryos. Types of stem cell include XEN, extraembryonic endoderm; ES, embryonic stem; TS, trophoblast stem; EpiSC, epiblast stem cell; EG, embryonic

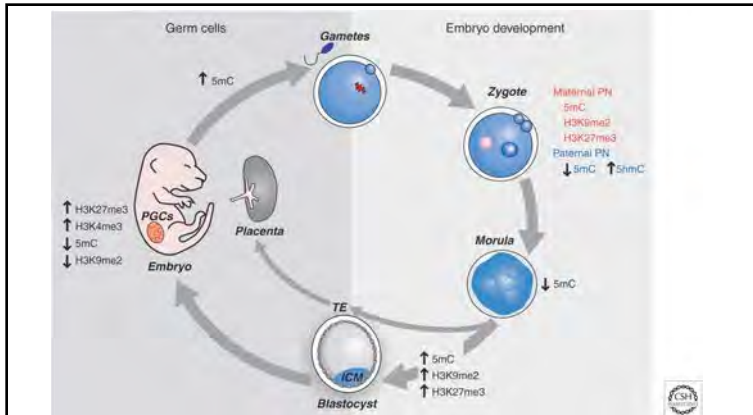

The epigenetic reprogramming cycle in mammalian development. Immediately after fertilization in the zygote, the paternal pronucleus (PN) is packaged with histones that lack H3K9me2 and H3K27me3, whereas the maternal chromatin contains these marks. The paternal PN also rapidly loses 5-methylcytosine (5mC) on a genome-wide scale, whereas the maternal does not. Passive loss of 5mC occurs during preimplantation development until the blastocyst stage when the ICM cells begin to acquire high levels of 5mC, H3K9me2, and H3K27me3. The placenta, which is largely derived from the TE of the blastocyst, remains relatively hypomethylated. PGCs undergo demethylation of 5mC and H3K9me2 progressively as they migrate into the gonads. De novo DNA methylation, including parent-specific imprinting, takes place during gametogenesis.

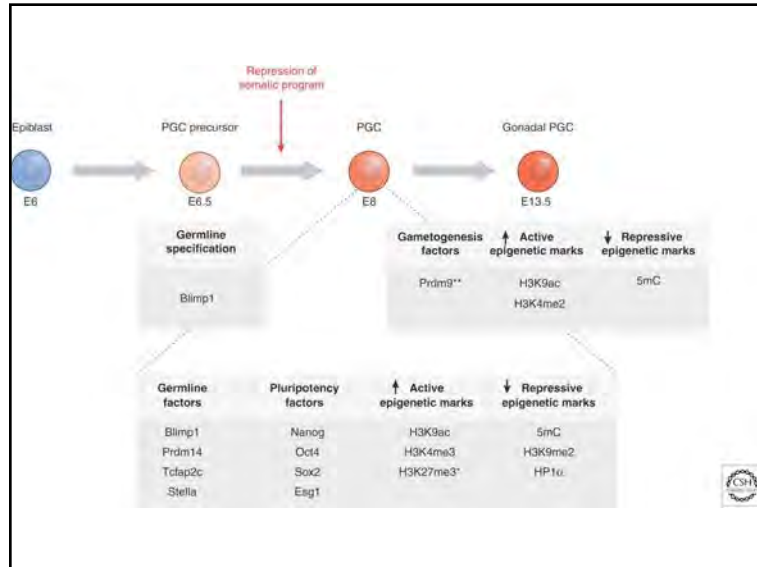

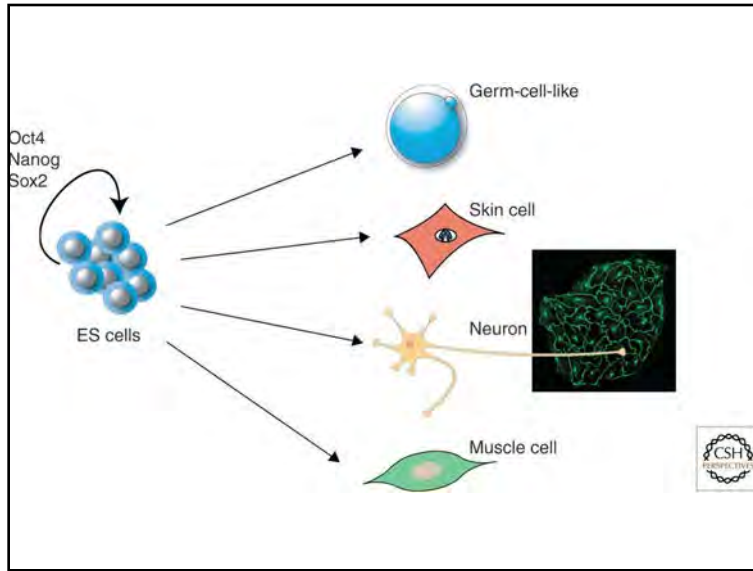

Naive pluripotency is associated with global DNA hypomethylation.
Leitch HG, et al. Nat Struct Mol Biol. 2013 Mar;20(3):311-6.

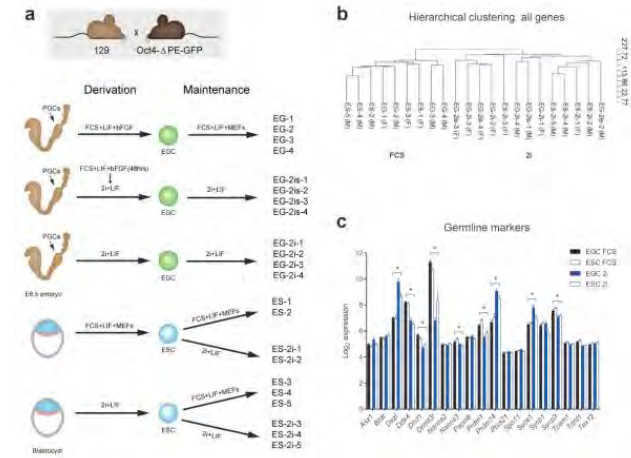

Heritable imprinting defect caused by epigenetic abnormalities in mouse spermatogonial stem cells.
Lee J, et al. Biol Reprod. 2009 Mar;80(3):518-27.

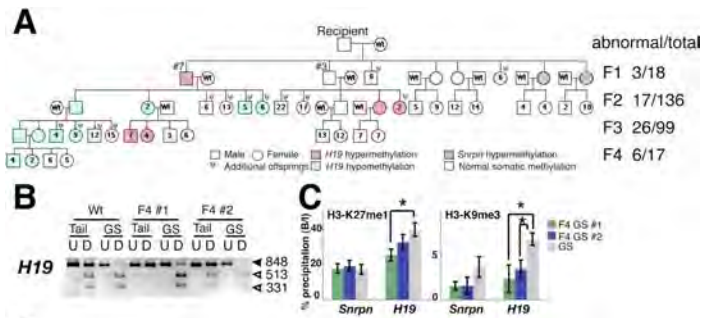

Germ-like cell differentiation from induced pluripotent stem cells (iPSCs).
Niu Z, et al. Cell Biochem Funct. 2013 Jan;31(1):12-9.

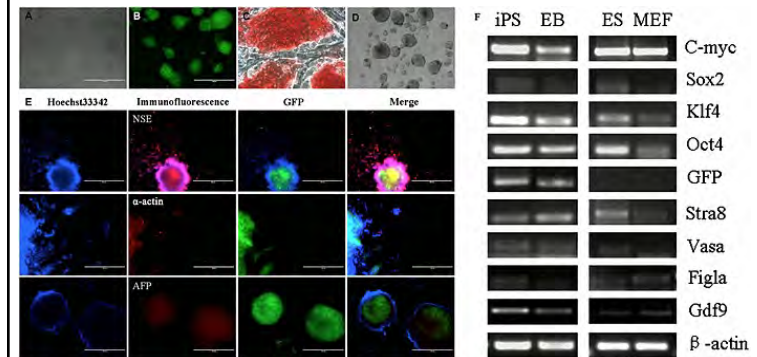

Characterization of iPSCs. A and B, iPSC colonies expressed GFP. C, iPSC colonies were positive for alkaline phosphatase (AP) staining. D, The iPSCs formed EBs after 3 days of suspension culture. E, Immunofluorescence analysis showed that EBs after 3 days of suspension in culture were positive for three germ layer specific markers: NSE (ectoderm marker), α-actin (mesoderm marker) and AFP (endoderm marker). Bar = 200 μm. F, RT-PCR analysis compared the differences of the expression of pluripotent, germ cell markers in iPSCs, 3d EB-derived iPSCs, ES and MEF.

Derivation of male germ cells from induced pluripotent stem cells in vitro and in reconstituted seminiferous tubules.

Yang S, et al. *Cell Prolif.* 2012 Apr;45(2):91-100.

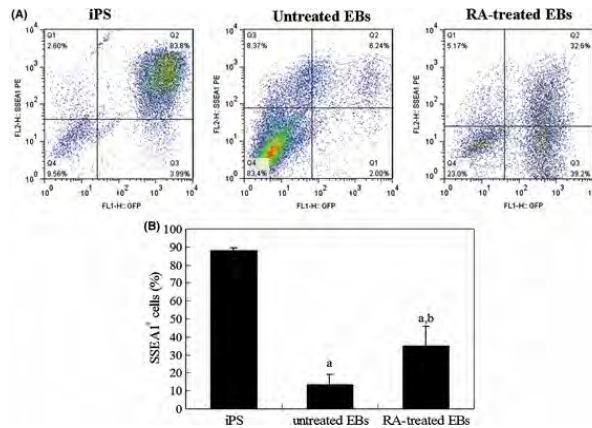

Flow cytometric analysis of SSEA1+ cells, iPS cells, untreated EBs and RA-treated EBs. (A) Example of flow cytometry of SSEA1+ cells. (B) Percentage SSEA1+ cells, iPS cells, untreated EBs and RA-treated EBs. *P < 0.05, compared to iPS cells; *P < 0.05, compared to untreated EBs.

Oocyte-like cells induced from mouse spermatogonial stem cells.

Wang L, et al. *Cell Biosci.* 2012 Aug 6;2(1):27.

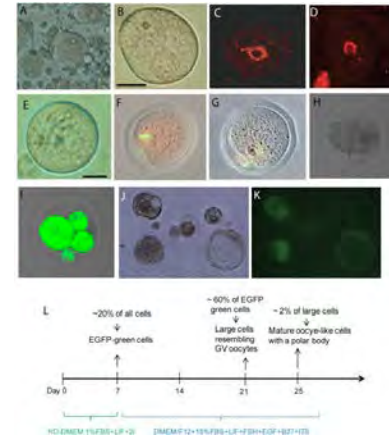

Characterization of mature oocytes and embryos derived from spermatogonial stem cells (SSCs) in culture. (A and B) Phase contrast microscopy of growing oocytes from the culture of SSCs (A), a SSCs-derived oocyte (SSC-Ooc) resembling that of germinal vesicle (GV) stage (B, scale bar = 30 μm). (C and D) Hoechst staining of a GV oocyte from a mouse ovary (C) and OG2-SSC-Ooc (D) showing a rim of chromatin around the nucleus (the surrounded nucleolus). (E) Phase contrast microscopy of a fully-grown SSC-Ooc, scale bar = 30 μm . (F and G) YoYo1 (green) and lamin B1 (red) staining of a control MII oocyte from a normal mouse ovary (F) and an oocyte with a polar body derived from SSC (G). (H and I) A 4-cell embryo was generated from SSC-oocyte by ICSI with sperm from an OG2 mouse, from which GFP gene was carried by sperm and was expressed in the resulting embryo (I). (J and K) Phase contrast microscopy of parthenogenetic embryos developed from OG2-SSC-oocytes in culture. Oct4/GFP from OG2 strain was expressed in the embryos (K). (L) Schematic representation of the reprogramming conditions from SSCs to oocyte-like cells.

Offspring production of ovarian organoids derived from spermatogonial stem cells by defined factors with chromatin reorganization

Luo H, Li X, Tian GG, et al. *J Adv Res.* 2021 Mar 17;33:81-98.

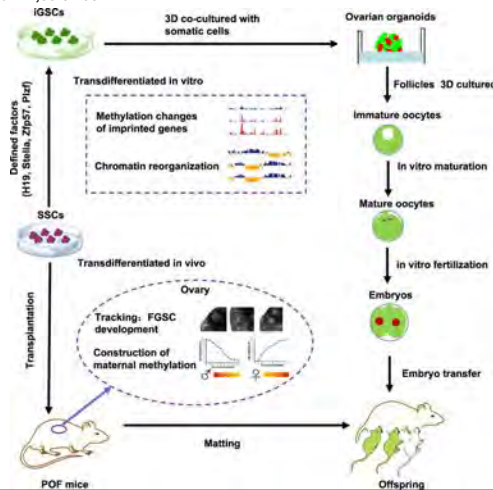

Conversion of adult mouse unipotent germline stem cells into pluripotent stem cells.

Ko K, et al. *Nat Protoc.* 2010 May;5(5):921-8.

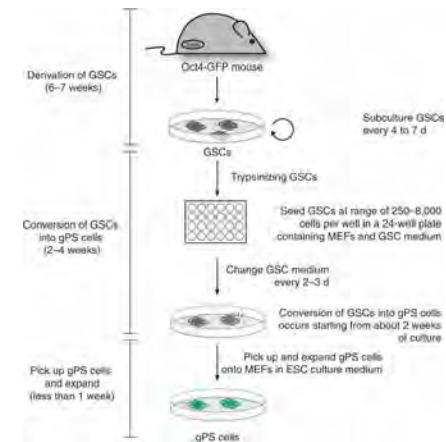

Schematic diagram depicting the establishment of germline stem cells (GSCs) from adult testis and the conversion of these GSCs into germline-derived pluripotent stem (gPS) cells.

Uniting germline and stem cells: the function of Piwi proteins and the piRNA pathway in diverse organisms.

Juliano C, Wang J, Lin H.
Annu Rev Genet. 2011;45:447-69.

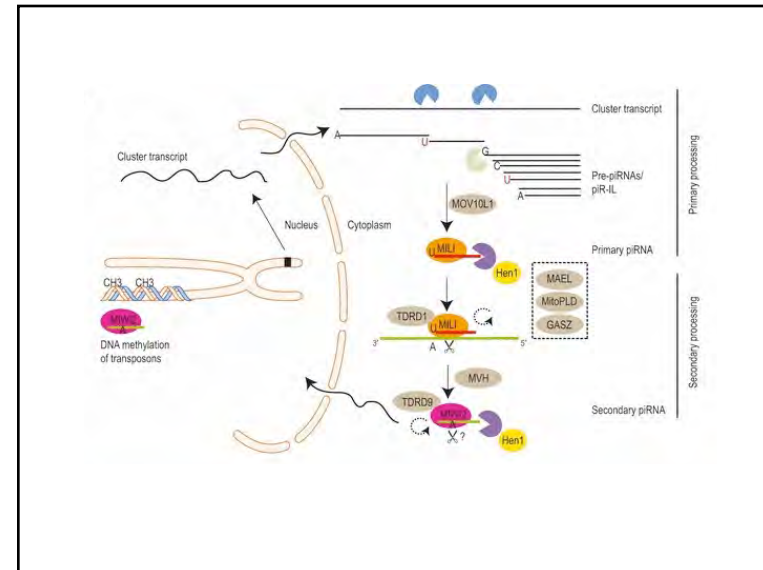
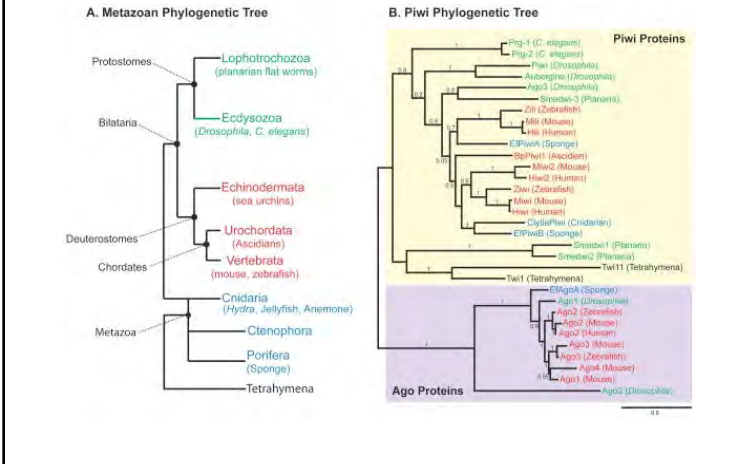

Emerging methods to generate artificial germ cells from stem cells.

Biol Reprod. 2015 Apr;92(4):89.
Zeng F, Huang F, Guo J, Hu X, Liu C, Wang H.

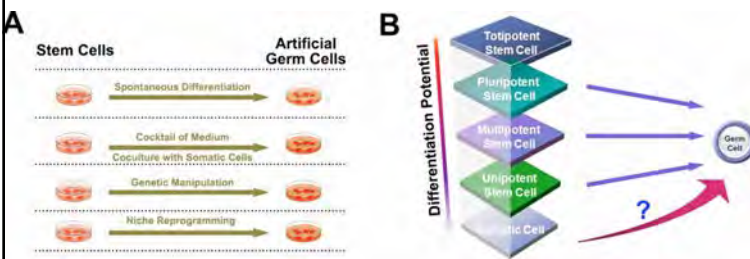

Different strategies for stem cell differentiation into germ cells. A) Methods of artificial germ cell generation currently under development include spontaneous differentiation, cocktail of differentiation induction factors and/or coculture enhancement, genetic manipulation, and niche reprogramming. B) Mammalian ESCs are considered to be totipotent and thus able to differentiate into almost all cell types, including germ cells. Artificial germ cells could be derived from different types of cells (pluripotent stem cells, multipotent stem cells, and unipotent stem cells); however, whether the in vitro-derived germ cells could be generated by somatic cell direct transdifferentiation with specific transcription factors similar to those of other cell lineage transdifferentiation processes is still unknown.

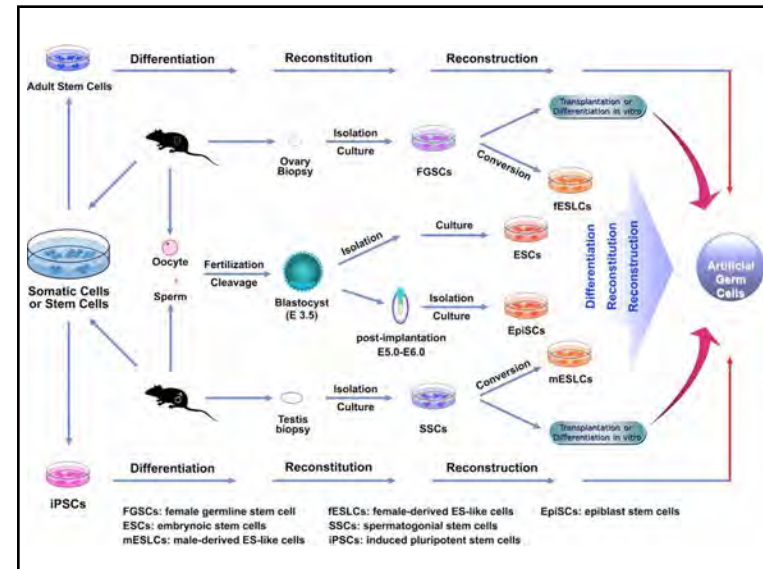

Making gametes from alternate sources of stem cells: past, present and future.
 Reprod Biol Endocrinol. 2017 Nov 16;15(1):89.
 Bhartiya D, Anand S, Patel H, Parte S.

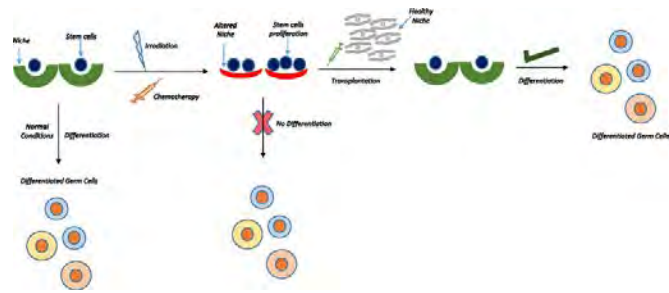

Human induced pluripotent stem cells and male infertility: an overview of current progress and perspectives.
 Hum Reprod. 2018 Feb 1;33(2):188-195.
 Fang F, Li Z, Zhao Q, Li H, Xiong C.

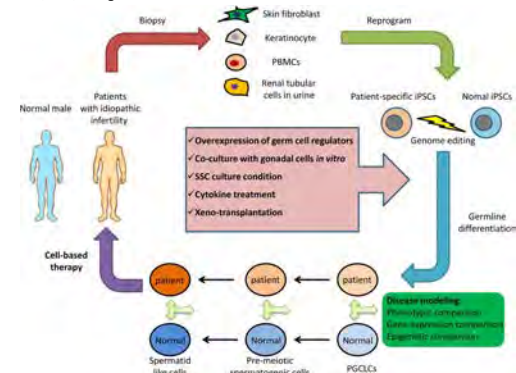

Generation of ovarian follicles from mouse pluripotent stem cells. Science
 Yoshino T, Suzuki T, Nagamatsu G, et al.
 2021 Jul 16;373(6552):eabe0237.

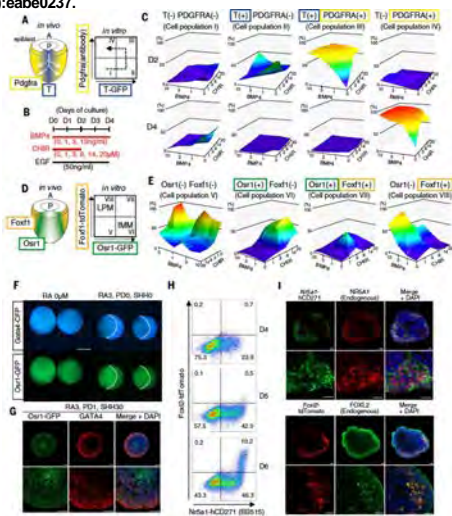

Generation of ovarian follicles from mouse pluripotent stem cells.
 Yoshino T, Suzuki T, Nagamatsu G, et al.
 Science. 2021 Jul 16;373(6552):eabe0237.

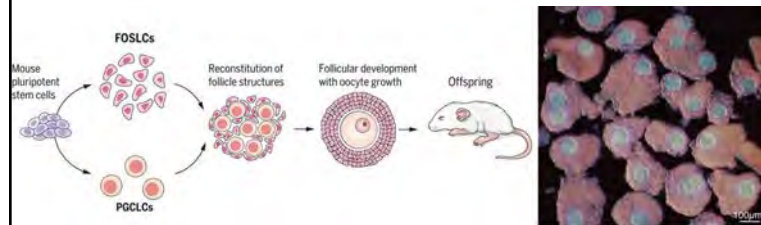

Ethical and Safety Issues of Stem Cell-Based Therapy.

Int J Med Sci. 2018 Jan 1;15(1):36-45.

Volarevic V, Markovic BS, Gazdic M, Volarevic A, Jovicic N, Arsenijevic N, Armstrong L, Djonov V, Lako M, Stojkovic M.

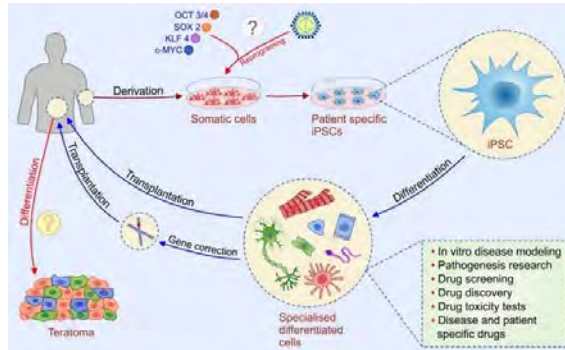

Cloning

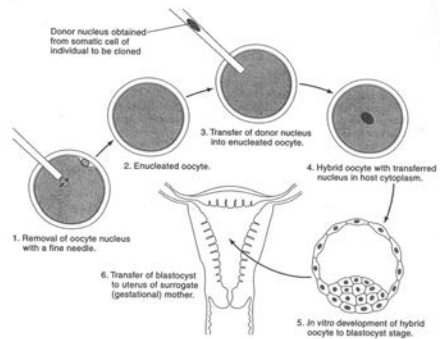
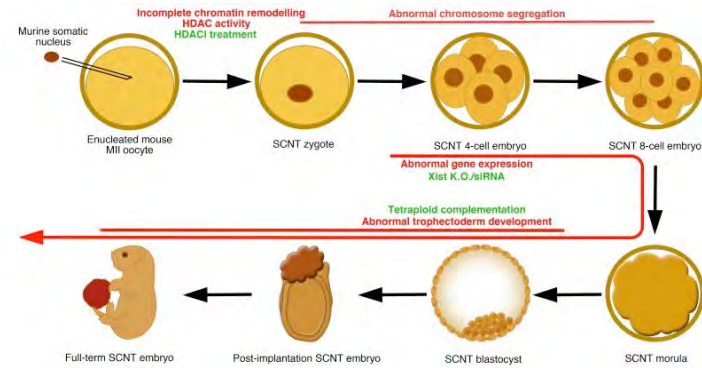

Figure 20.1 Schematic illustrations of the somatic nuclear transfer protocol. This procedure has only been carried out in the mouse. In the reported sheep and cow cloning experiments, nuclear transfer is accomplished by fusing a somatic cell with an enucleated oocyte.

Reprogramming and development in nuclear transfer embryos and in interspecific systems.
Narbonne P, Miyamoto K, Gurdon JB. *Curr Opin Genet Dev.* 2012 Oct;22(5):450-8.



Recurrent reprogramming defects in SCNT embryos

In this example, a murine somatic cell nucleus is transferred into a mitotically-enucleated oocyte, containing cytoplasmic and nuclear reprogramming factors. After NT, the chromatin of the somatic nucleus is often not completely remodelled due to persistent histone deacetylase (HDAC) activity. This, and other reprogramming aspects, can be improved by HDAC inhibitor (HDACi) treatment. Abnormal chromosome segregation often occurs during the early cleavages and appears to be a major cause of developmental failure when it happens before the 8-cell stage. Following zygotic genome activation, abnormal gene expression, including Xist RNA from Xa and the subsequent under-expression of X-linked genes, further inhibits SCNT embryo development. This can be improved by removing Xist from Xa in donor nuclei, or injection of Xist siRNA in SCNT zygotes. Finally, incomplete reprogramming of the trophectoderm lineage, and the resulting defects in trophectoderm development are a major cause of the lethality of post-implantation stage SCNT embryos. This can be rescued by replacing the trophectoderm lineage with one generated from in vitro fertilized embryos through tetraploid complementation.

Cloning in action: can embryo splitting, induced pluripotency and somatic cell nuclear transfer contribute to endangered species conservation?
 Swegen A, Appellant R, Williams SA.
 Biol Rev Camb Philos Soc. 2023 Aug;98(4):1225-1249.

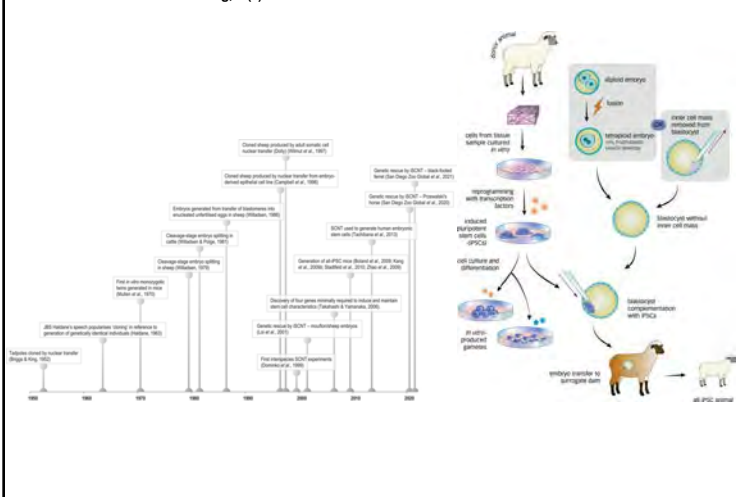
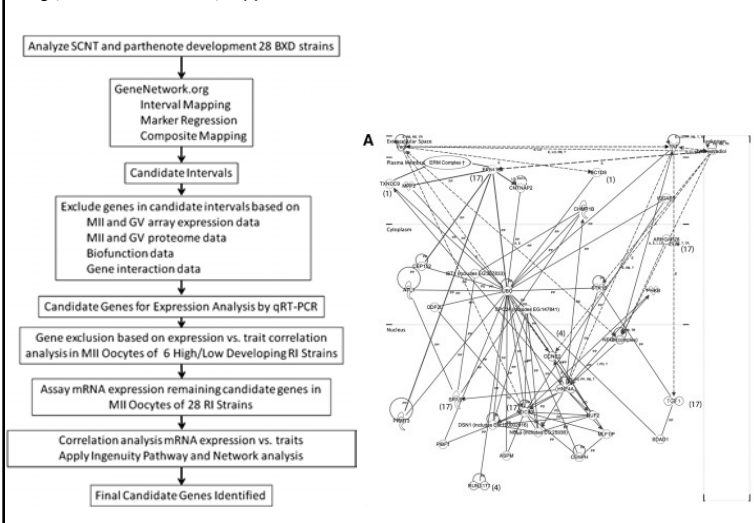

Table 1 Comparison of cloned embryo developmental potential with the initiation embryonic RNA synthesis

species (reference)	cell type of donor nucleus	genome on	cloned offspring
pig (23)	embryonic; 4-cell stage	4-cell stage	yes
mouse (3)	embryonic; 2, 4 and 8-cell stage	2-cell stage	yes
mouse (33)	embryonic stem cells	2-cell stage	no
cattle (14)	embryonic; inner cell mass (ICM)	8-cell stage	yes
cattle (26)	embryonic; cultured ICM cells	8-cell stage	yes
cattle (30)	embryonic; cell line derived from ICM	8-cell stage	no
sheep (2)	embryonic; cell line derived from ICM	8-cell stage	yes
sheep (37)	fetal and adult cells	8-cell stage	yes

Systems genetics implicates cytoskeletal genes in oocyte control of cloned embryo quality.
 Cheng Y, et al. Genetics. 2013 Mar;193(3):877-96.



brief communications

Early death of mice cloned from somatic cells

Paula M. C. Alves (1) February 2005, GENES 25 (2):107-111

It has been reported that the lifespan of aged cloned mice is significantly shorter than that of genetically and non-cloned controls, most likely due to telomeric and telomerase defects. This finding demonstrated the possibility of long-term telomeric effects of somatic cell cloning, even after several births.

Recently, cloned mice somatic cells have been reported to have shorter telomeres than their parents. This finding is consistent with the hypothesis that telomeric and telomerase defects are involved in the early death of cloned mice. In this study, we have investigated the possibility of long-term telomeric effects of somatic cell cloning, even after several births.

Cloned mice from somatic cells have been reported to have shorter telomeres than their parents. This finding is consistent with the hypothesis that telomeric and telomerase defects are involved in the early death of cloned mice. In this study, we have investigated the possibility of long-term telomeric effects of somatic cell cloning, even after several births.

The results of this study indicate that the lifespan of aged cloned mice is significantly shorter than that of genetically and non-cloned controls, most likely due to telomeric and telomerase defects. This finding demonstrated the possibility of long-term telomeric effects of somatic cell cloning, even after several births.

The results of this study indicate that the lifespan of aged cloned mice is significantly shorter than that of genetically and non-cloned controls, most likely due to telomeric and telomerase defects. This finding demonstrated the possibility of long-term telomeric effects of somatic cell cloning, even after several births.

The results of this study indicate that the lifespan of aged cloned mice is significantly shorter than that of genetically and non-cloned controls, most likely due to telomeric and telomerase defects. This finding demonstrated the possibility of long-term telomeric effects of somatic cell cloning, even after several births.

The results of this study indicate that the lifespan of aged cloned mice is significantly shorter than that of genetically and non-cloned controls, most likely due to telomeric and telomerase defects. This finding demonstrated the possibility of long-term telomeric effects of somatic cell cloning, even after several births.

The results of this study indicate that the lifespan of aged cloned mice is significantly shorter than that of genetically and non-cloned controls, most likely due to telomeric and telomerase defects. This finding demonstrated the possibility of long-term telomeric effects of somatic cell cloning, even after several births.

The results of this study indicate that the lifespan of aged cloned mice is significantly shorter than that of genetically and non-cloned controls, most likely due to telomeric and telomerase defects. This finding demonstrated the possibility of long-term telomeric effects of somatic cell cloning, even after several births.

The results of this study indicate that the lifespan of aged cloned mice is significantly shorter than that of genetically and non-cloned controls, most likely due to telomeric and telomerase defects. This finding demonstrated the possibility of long-term telomeric effects of somatic cell cloning, even after several births.

The results of this study indicate that the lifespan of aged cloned mice is significantly shorter than that of genetically and non-cloned controls, most likely due to telomeric and telomerase defects. This finding demonstrated the possibility of long-term telomeric effects of somatic cell cloning, even after several births.

The results of this study indicate that the lifespan of aged cloned mice is significantly shorter than that of genetically and non-cloned controls, most likely due to telomeric and telomerase defects. This finding demonstrated the possibility of long-term telomeric effects of somatic cell cloning, even after several births.

The results of this study indicate that the lifespan of aged cloned mice is significantly shorter than that of genetically and non-cloned controls, most likely due to telomeric and telomerase defects. This finding demonstrated the possibility of long-term telomeric effects of somatic cell cloning, even after several births.

The results of this study indicate that the lifespan of aged cloned mice is significantly shorter than that of genetically and non-cloned controls, most likely due to telomeric and telomerase defects. This finding demonstrated the possibility of long-term telomeric effects of somatic cell cloning, even after several births.

Human Cloning: Biology, Ethics, and Social Implications.
 Bonetti G, Donato K, Medori MC, et al.
 Clin Ter. 2023 Nov-Dec;174(Suppl 2(6)):230-235.

Culminating the analysis is a reiteration of the imperative to develop and govern human cloning technology judiciously and conscientiously. Finally, it discusses several ethical and practical issues, such as safety concerns, the possibility of exploitation, and the erosion of human dignity, and emphasizes the significance of carefully considering these issues.

“Systems Biology of Reproduction”

Spring 2024 (Even Years) – Course Syllabus
 Biol 475/575 Undergraduate/Graduate (3 Credit)
 SLN: (475) – 06763, (575) – 06764
 Time - Tuesday and Thursday 10:35 am-11:50 am
 Course Lectures in person and recorded on Canvas/Panopto and Discussion Sessions live in person and on WSU Zoom for all campuses (Hybrid Course)
 Room – CUE 418
 Course Director – Michael Skinner, Abelson Hall 507, 335-1524, skinner@wsu.edu
 Co-Instructor – Eric Nilsson, Abelson Hall 507, 225-1835, nilsson@wsu.edu

Learning Objective -
 Current literature based course on the Systems Biology of Reproduction. Learning Systems approaches to the biology of reproduction from a molecular to physiological level of understanding.

Schedule/Lecture Outline -

January	9 & 11	Week 1	Systems Biology Introduction
	16 & 18	Week 2	Molecular/ Cellular/ Reproduction Systems
	23 & 25	Week 3	Sex Determination Systems
Jan /Feb	30 & 1	Week 4	Male Reproductive Tract Development & Function
February	6 & 8	Week 5	Female Reproductive Tract Development & Function
	13 & 15	Week 6	Gonadal Developmental Systems Biology
	20 & 22	Week 7	Testis Systems Biology
	27 & 29	Week 8	Ovary Systems Biology
March	5 & 7	Week 9	Epigenetics and Transgenerational Gonadal Disease
	11 – 15	Week 10	Spring Break
	19 & 21	Week 11	Gametogenesis/ Stem Cells/ Cloning
	26 & 28	Week 12	Hypothalamus- Pituitary Development & Function
April	2 & 4	Week 13	Reproductive Endocrinology Systems
	9 & 11	Week 14	Fertilization & Implantation Systems
	16 & 18	Week 15	Fetal Development & Birth Systems
	23 & 25	Week 16	Assisted Reproduction/Contraception
Apr/May	30 & 2	Week 17	Exam or Grant Review